ישראל
1947

J.C. Jean Carey

Loads of happiness to a cute gal.
Eileen
Nellie
[illegible]

Thank you to allowing me to be the first to write in your annual. It was great fun sharing my desk with you in homeroom '25.
Best of Luck
Rosie

Dearest Jean:
May your luck be as long as a bunny's ears and your ~~[illegible]~~ blessings as long as his tail.
Good Luck
Mary "Brownie"

Hi Jean!
We had fun didn't we? Or did we?
I still don't know what I'm doing here. Hope I see you around. Going on to know you better.
Love Helen Doak

Jean!
May you sit on the tack of success and rise rapidly.
Essie Moore

[illegible]

Jean,
There isn't much room but I wish you best of luck.
Jean Carlson

My dear Janie -
A chain is as strong as its weakest link -
I know I am a strong link in your chain of friendship
Bon Jour

If I was more or less for race in Steno I wouldn't be 90/90 instead of 55/50 would I.
Dick Sanborn

Dear Jean—
Loads of luck
to a perfect kid—
Its been fun knowing you—
Jerry Heller

Best of everything in life to a swell girl & homeroom pal
Jean Crager

Dear Jean,
I wish you loads of luck in the future. Remember English class. Good luck again
Nadine

Sun burn me again
B.

Bob Cass of Beach
Too many parties—
J. Schaefer

Dear Jean,
To a smart shtd. student in my 3rd hr. class—good luck.
Elsie

Hi Jean!— Here's wishing a cute little chick all the luck in the world.
Lois Young

Your 2 swell + 2 be 4 gotten
Rep. Kenneth Worst.

Here's to a real English whiz! Keep up those really super marks.
Doris.

To a swell girl + a brilliant chem student. I hope we can be in the same Physics class in Sept.
Arlene Richter

Best of luck to a swell girl. Here's hoping you get the grades you desire. Jeanie, you've got real swell personality, and a lot of bright ideas!
Lois Durkee

Jean,
Best of luck to you & don't forget me.

Dearest Jean,
I've known you so long I guess by now you know how I feel about you.
Love
Betty Ellen

To one of the swellest girls I every had as a Chemistry partner
Don Heintz

Dear Jean
You're always a good student and a nice girl to know,
Luck always
Gloria Hall

Dear Jean
Lastin success
Ever be yours
Always through years
LAZEN... ANN
Thanks for being a perfect friend.
Lea

Good Luck to a swell girl.
It's been nice knowing you an I hope to know you better.
Eleanor Raynick

Dear Jean
It was fun to know you in grade school and its fun to know and see you again in high school.
Call me up during the summer.
Lorraine Schafer

Dear Jean:-
Here I am again writing in my annual. All I can say is that we've had some darn good times together stay nice and sweet forever.
Love
Marian Woolff

Loads of luck,
Dick

With all my love to a kid who couldn't be better in anything.
Your Dinner

To one of the swellest girls I've ever known who is a swell gal in History; Lots of luck in school
George Munn

Lots of luck to a swell gym pal of mine. Dorothy Heina.

Jean Carey 125

King's Crown

Yearbook Published
by the Students
of
Rufus King High School
Milwaukee, Wis.

1944

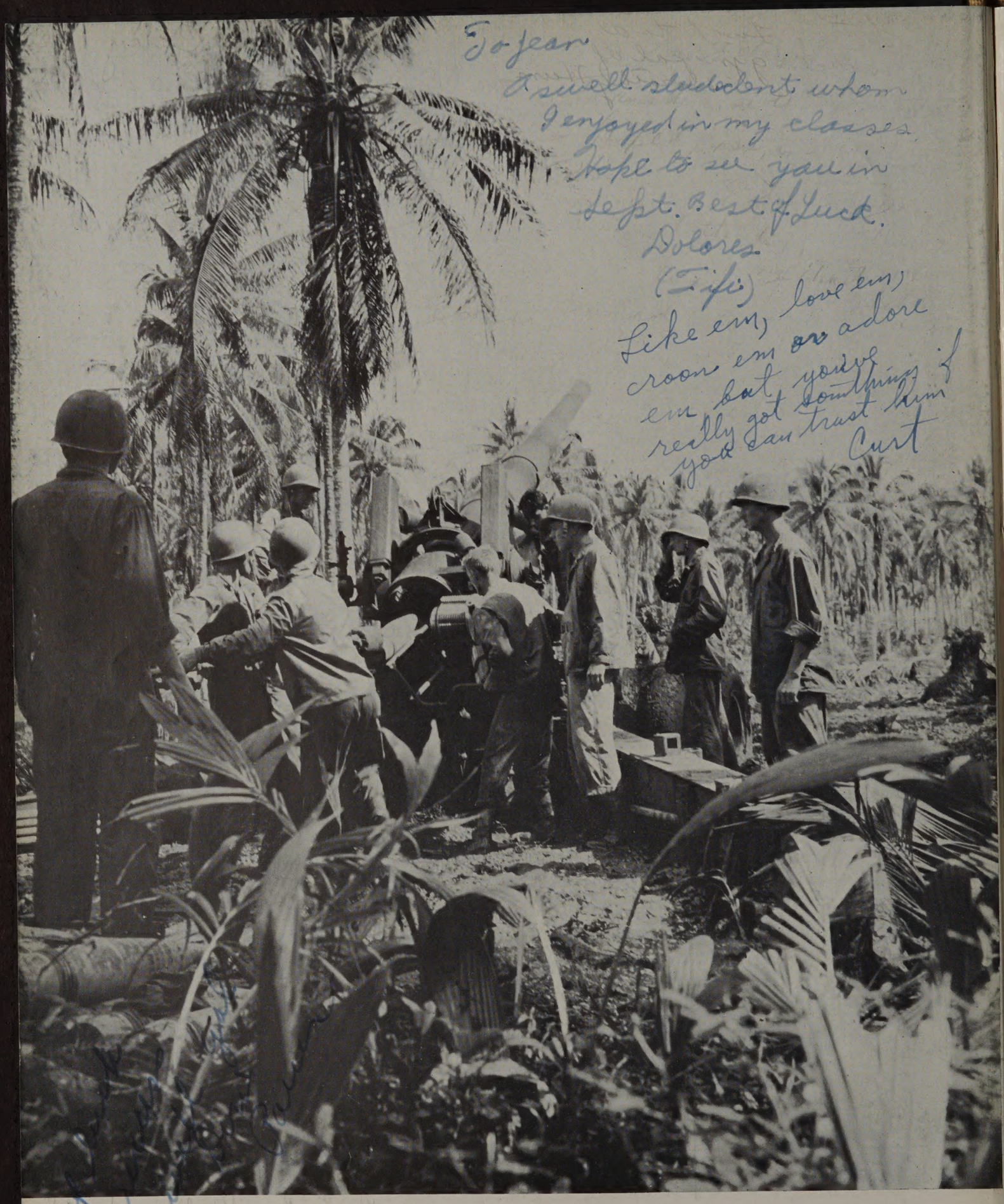

They Give Their Lives

We Do Our Bit

Dedication

by Elsie Friedrich

We, the students of Rufus King High School, dedicate this 1944 yearbook to the future. The past is over; the present we can not materially change. But the future is ours — it belongs to us, and us alone. True, the future is not all milk and honey. It is not even promising. We must now dedicate ourselves to the immense problem confronting us: to learn many things, among them tolerance for others, and to learn them well, so that we can take good care of this trust of ours. We must see to it that we do not make the mistake that has been made so often before — we must see to it that we not only win this war, but also win the peace. There can be no hatred of any people because of their nationality, color, race, or religious beliefs. By arming ourselves with the knowledge of errors that have been made, we will be able to keep faith with those fighting men who are right now doing all in their power to defeat our enemies. It is necessary that we prove to these men that their sons will never have to take up arms again because we, the hope of the nation, failed to do our part. Some day, 'way in the future which we are all planning for, if we have accomplished our aims, the people of the next generation will be members of a united, friendly family of nations ignorant of war, except as they read of it in history books. Let us pray that that day will not be far off.

My darling —

Oh, how sweet. It sure has been swell knowing you at school, & also working with you at Schuster's. I work so extremely hard that my hand wavers when I write. (As you can plainly see). Well, I really do wish you all the love, luck, & happiness that you deserve. I hope to see a lot of you this summer, and also next semester.

Loads of Love
Charlotte
Herman.

P.S. Thanks for a swell time at the lake.

Dear Jean,
Best wishes to you and here's hoping you have a successful and happy future.
Sincerely,
Bev Norell.

To a very nice girl in Homeroom.
Clay.

All my love to you Jean! Will you come over or write this summer.
Shirley Damp

Ralph G. Chamberlin

Principal

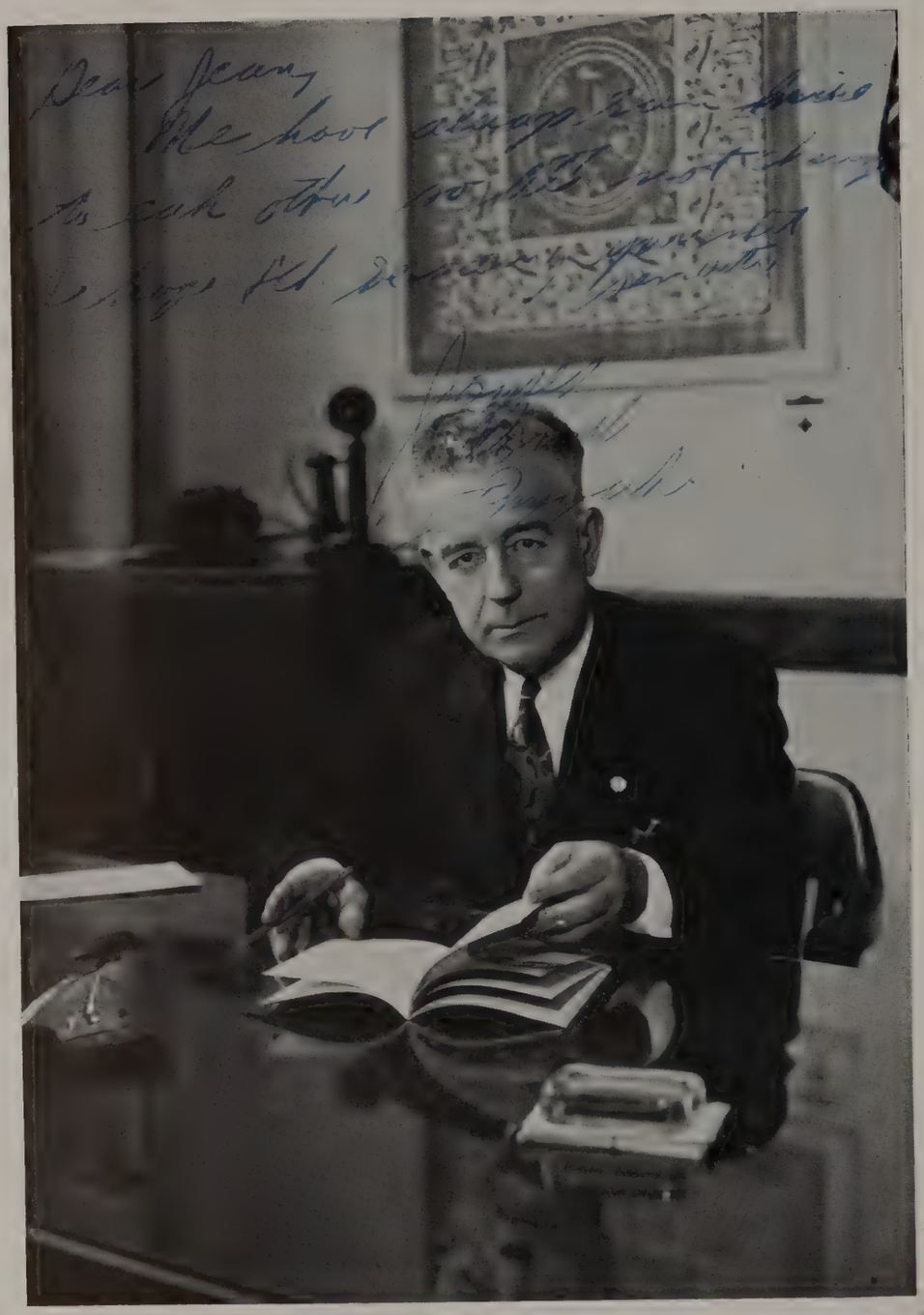

Marshall E. Born

Vice-Principal

MARIE A. BAHR
Algebra
Arithmetic

HELEN BEHLING
Speech
English

CARL F. BUBECK
Mathematics
Boys' Athletics

DOROTHEA M. BAUMANN
Algebra
Geometry

HARRY BROWN
Shorthand
Typing
Bookkeeping

REUBEN A. CHARETTE
Metal Work
Stage Service
Football Coach

EVELYN M. CROWLEY
English
Alumni Sponsor

MARIE DAETZ
Commercial

BRUNHILDE FLEER
Social Studies
Advisement

ESTHER W. CURRIE
English
Music
Dramatics

IRVIN A. ENGEN
Commercial

ALEXANDER FLUGUM
Math. Coordinator
Algebra
Testing Committee

MARGARET I. FOTI
Physical Education
Girls' Athletics

LESTER W. GARBE
Mathematics
Advisement

JANE WHITNEY GROSSMAN
Commercial

VIVAN GAMBLE
Latin
English

MARY GAUNT
Latin
Publications

CARL E. GUSTAFSON
Commercial
Bldg., Grounds Committee
Athletic Equipment

Faculty

Faculty

STANLEY M. HANKS
Commercial
Track, Football

ESTHER HEISE
Clothing
Home Economics

ELDEN H. HUNTER
Social Science
Publications

ALVIN H. HANSON
English
Advisement

ALICE HOLLAND
Social Studies

MARIE A. INGRAM
English

JOHN JANKOWSKI
English, Science
Advisement
Boys' Athletics

FRANCIS E. JOAS
Architectural Drawing
Woodworking
Bookstore A

CLARA KANN
English

MARIE JASPERSEN
Commercial
School Accountant

LEONARD B. JOHNSON
Physics
Camera Service
Aeronautics

A. LEROY KEENEY
Physics, Science
Leadership Service
Science Service

MARGARET S. KENNEY
English
School Council
Counselor

STANLEY KEZELE
Physical Education
Boys' Athletics

HAROLD M. KUCKUK
Biology
Visual Service

PAUL G. KEUL
English
Citizenship
Civics

ETHEL E. KROES
English
Red Cross Sewing
Auditorium Programs

OZINE LA BINE
English
Red Cross Service
Girls' Activity

ELIAS N. LANE
Speech

ARNOLD A. LENZ
Geography
Law

ELIZABETH LUDWIG
Girls' Physical Education
Girls' Athletics

FILLMORE LAUN
Mathematics

CATHERINE LIGHTBODY
Commercial

IRMA E. H. LUEBCHOW
German
German Club

F. B. McELROY
Wood Shop
Industrial Arts

BESSIE MURPHY
Social Studies
Auditorium Assemblies

CHARLES T. POLOMIS
Biology
Boys' Athletics

HELEN MERVASH
German
English

WILLIAM D. MURPHY
Commercial
Accounting Service

CLAIRE RICH
Commercial

MARGARET RISJORD
Home Economics

ELLEN M. SARGEANT
Music

ARTHUR G. SCHEFTNER
Mathematics
Mechanical Drawing

MARTHA ROBBINS
English
W. I. A. A.

HAROLD J. SCHARF
Chemistry
Golf Team

FRANCES A. SCHERKENBACH
Mathematics
Girls' Athletics

Faculty

Faculty

ADELE SCHOTT
English

AURELIA SCHWANBERG
American History
Girls' Activities
Red Cross

WILLIAM STEWART
Science
Biology

LEONARD W. SCHULZE
Chemistry
Social Committee
Laboratory Detail

HARRIET SCHWEERS
Commercial
Girls' Club

IRVING W. STOUT
Social Science
Advisement
School Com. Council

CLARENCE F. STRUCK
Mechanical Drawing

HALDON L. THURN
Arts and Crafts

ALEXANDER TILLOTSON
Arts and Crafts

ELIZABETH SULLIVAN
English, History
Sunshine Fund
Band Equipment

MARGUERITE TICE
Home Economics
Cafeteria

GERTRUDE TONN
Spanish

PIETER W. VERLOET
Mechanical Drawing
Machine Shop
Assistant Coach Basketball, Track

ELIZABETH W. WILDE
Speech
English

ELSBETH B. WIRTHWEIN
Mathematics

G. WILLIAM WARNER
Social Sciences

DOROTHY WILLIAMS
Latin

GEORGE A. WOLF
Boys' Gym
Boys' Athletics

SYLVIA L. WOLF
Shorthand
Typing
Finance Committee

HAROLD C. ZIMMERMAN
Commercial
Accounting Service

ARTHUR ZAHORIK
Music

H. MARGUERITE MARCHER
Librarian

GENA P. PRINCIPATI
Secretary

EUNICE PLUMMER
Visiting Teacher

MARGRET CHRISTOFFERSON
Secretary

GEORGE J. BELTMAN
Engineer

CATHERINE SHELDON
Secretary

SYLVIA C. ZIELINSKI
Sales
Geography
J. B. T.

Not Pictured

ZITA B. BATZ
Mathematics

MARY BERTRAND
English

CATHERINE MORTON
English
Girls' Club

Faculty and Office

Faculty In Service

WALTER L. BRAUER ANN DOWNER WENONAH J. EIS

CATHERINE DE VOY WILLIAM F. DUMMERT

JOHN C. FOTI EUGENE P. HACKETT JOHN J. KURTZ

ALLEN A. GAHL JOHN C. KACZMAREK

ROY E. MYHRE WILLIAM H. WING

ROBERT W. NEUBAUER ARNOLD C. WITTKOP

Not Pictured:
ALEXANDER BARR

Best of luck Jean
Bill Kaiser.

Lots of Luck
to a swell girl
in Chem. How can
you know all the
answers. Jim Fitzgerald

January Class

Dear Jean:
Well, well, my
little Schuster chum,
we sure have had
lot of fun at work.
O'el always remember
"delicatessen"!
— Love,
Alida

Dear Jean,
I certainly hope
that we will be able
to get together more often
in the future. I have
enjoyed the times we
have had together.
— Lee

January Class Officers

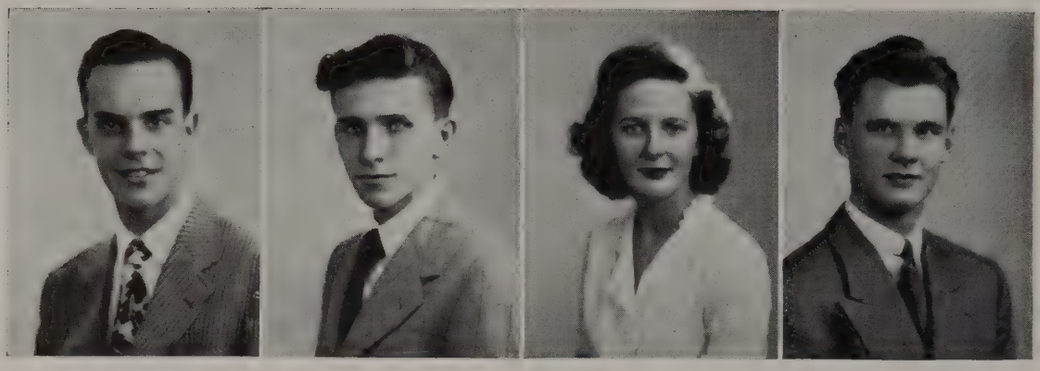

TOM JONES
President

RUTH FLUEGEL
Secretary

WILLIAM KISSINGER
Vice-President

ROBERT GOELL
Treasurer

Honor Scroll

Mary Almond
Charles F. Bahde
Eileen Bass
Audrey Bishop
Georgette Borckman
Lillian Bruhn
Lorraine Bublitz
Jean Buettner
Helen Burnsteen
Dorothy Burskey
Norma Cassini
Bernadine Choren
Arthur Clark
Elaine Dorothy Dabel
Margaret Dickey
Patricia Donahue
Ray Draeger
Delores Fenske
Ruth E. Fluegel
Elaine A. Franke
Earl Fuchs
William E. Genske
George W. Gintz
Irma Glemser
Robert W. Goell
Walter Edward Gross
Peggy Grotte
Marion E. Hahn
Mary Ann Hass
Bette Jayne Heckel
Harriet L. Hegelund
Barbara L. Henning
Paul L. Hintz
Lois Huberty
Shirley H. Immel
Tom Jones
Gordon George Jost
June Kaul
Dorothy Kimmel
Virginia Mae King
Alice Kirst
William H. Kissinger
Helen Klein
Delores Klebenow
Helen Krushas
Katherine Kryster
Homer Lande
Norma Frieda Lander
Gilbert Lemke
Donald Littman
Robert J. Marks
Robert C. Moench
Robert J. Muzzy
Lorraine M. Odegard
Patricia H. Oestreich
Albert Norman Ohm
Shirley Florence Olson
Elaine Alma Otto
Ted Passaris
Hinda Zona Perlson
Howard Charles Peters
Joyce M. Pielmeier
Estelle Esther Pittleman
June Plouff
Jean Porter
Mary J. Porubsky
Mildred H. Radtke
Marion L. Reimer
Donald Roessler
Elaine M. Sauer
Geraldine L. Schoeneck
Doris Ann Sieckman
Shirley Joy Skorik
Gloria E. Spella
Harriet Helen Stallman
Betty Jane Staring
Harry A. Stemper
Mardell Stops
Virginia Strupp
Doris C. Suhrbier
Richard F. Swenson
Kenneth G. Syring
Elwood Burton Tews
Shirley Bernice Thoms
Alice H. Tiry
Warren James Toussaint
Janice Lina Trampe
Margaret Ann Viehweg
John R. Vollbrecht, Jr.
Marvin D. Wenninger
Bernice V. Wulff
Anita Lee Young
Marilyn Zerr
Lois Zierfuss
Lester Zirbel
Ruth Zoschke

MARY F. ALMOND
Elective Course
A Cappella, Cadet
Swimming, Council

CHARLES F. BAHDE
Science Course
Football, Track
Gym Cadet, Council

HAROLD M. ALTMAN
Elective Course
Band, Orchestra
A Capella

EILEEN BASS
Elective Course
Cadet Service
A Capella

ROBERT R. BAUMGART
Elective Course
Cadet Service

THEODORE BERRES
Elective Course
Cadet Council

JEAN BERGER
Elective Course
Annual
A Capella

MARJORIE L. BIEHN
Elective Course
A Capella
Music Club

ROGER BINGENHEIMER
Elective Course

GEORGETTE BORCKMAN
Elective Course
Visual Service
Swimming, Council

AUDREY BETH BISHOP
Stenographic Course
Annual, Cadet
Council, Swimming

ORVILLE A. BRANDT
Science Course
Code, Cadet

AUDREY JANE BREEN
Accountant Course
Annual, Council
Visual Service

LILLIAN BRUHN
Commercial Course
A Capella, Annual
Tennis, Cadet

GLENN F. BREYHAN
Elective Course
A Capella

LORRAINE BUBLITZ
Elective Course
A Capella, Cadet
Council, Swimming

JEAN BUETTNER
Elective Course
School Council
Annual, Cadet

DOROTHY BURSKEY
Latin Course
Dramatics
King's Page

HELEN M. BURNSTEEN
Elective Course
Art Service
School Council

NORMA CASSINI
Mathematics Course
Cadet, Red Cross
First Aid, Council

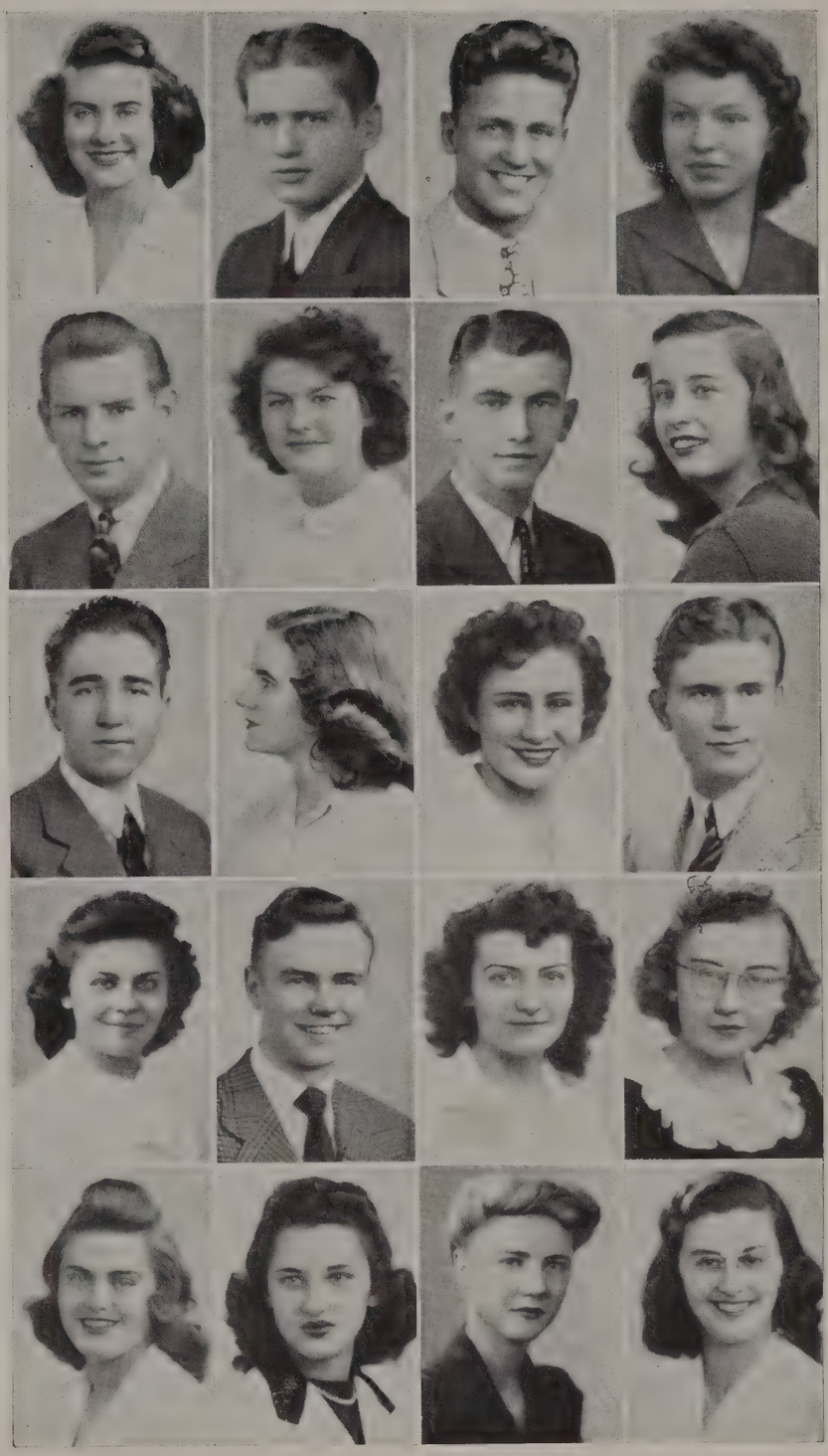

January Class

JOE N. KAUFMAN
Elective Course
Camera Club

DOROTHY L. KIMMEL
Stenographic Course
Stamps and Bonds
Library Cadet

JUNE A. KAUL
Stenographic Course
Social Council
Bookstore Cadet

VIRGINIA MAE KING
Mathematics Course
Gym Council, Cadet

ALICE A. KIRST
Stenographic Course
Office Cadet
Annual Service

CAROLINE KLEBENOW
Stenographic Course

WILLIAM KISSINGER
Science Course
School Council
Cadet Service

DOLORES M. KLEBENOW
Latin Course
Cadet Service
Publications

HELEN M. KLEIN
English Course
Cadet Service
"Heaven Can Wait"

GRACE I. KOPECKY
Elective Course
School Council
Cadet Service

VIRGINIA KOEHLER
Stenographic Course
Social Council

CHARLES P. KRAUSS
Elective Course
School Council

HARRY KROENING
Elective Course

KATHERINE R. KYSTER
Science Course
Cadet Service

HELEN KRUSHAS
Stenographic Course
Dramatic Service
Auditorium Council

ARLINE R. LA COSS
Elective Course
Cadet Service
Girls' Club

JAYNE A. LAGERSEN
Elective Course
Library Cadet

HOMER A. LANDE
Mathematics Course
Leadership Service
Cadet Service

LORRAINE A. LAMMERS
Stenographic Course
Orchestra
Library Cadet

NORMA F. LANDER
Elective Course
School Council
Office Cadet

January

MARTIN W. LANGE
Science Course
Football, Track
Basketball

DON LITTMANN
Science Course
Visual Service
Cadet Service

GILBERT J. LEMKE
Mathematics Course
Soccer
"Heaven Can Wait"

BEVERLY E. LOHAUS
Elective Course
Office Cadet

RUTH LUDWIG
Elective Course
Girls' Club
Council

ELINOR H. MERZ
Stenographic Course
Red Cross Bandaging
Knitting

ROBERT J. MARKS
Mathematics Course
Cadet, Track
"Miracle of Danube"

ROBERT C. MOENCH
Elective Course
Cadet, Council

HARRY C. MUELLER
Elective Course
Gym Team

NANCY H. NEUMANN
Elective Course
Tennis

ROBERT J. MUZZY
Science Course
School Council
"Heaven Can Wait"

JUNE G. NICHOLAS
Stenographic Course
Auditorium Council
Dramatics

ARMIN F. NOLTE
Science Course
Senior Orchestra

LORRAINE M. ODEGARD
Stenographic Course
Office Cadet
Dramatics

CAROL J. NOVOTNY
Science Course
Dramatics
Choral Reading

BETTY LOU OELHAFEN
Elective Course
Fencing
Publications

PATRICIA H. OESTREICH
Elective Course
Cadet, Leadership
School Council

BETTY OLSON
Elective Course
Cadet, Leadership
A Capella, Council

ALBERT N. OHM
Elective Course
Bookstore Cadet

SHIRLEY F. OLSON
Elective Course
Cadet Service
School Council

Class

ELAINE A. OTTO
Mathematics Course
Leadership
Red Cross Knitting

IONE PAGEL
Elective Course
Swimming

RICHARD J. PAPKE
Science Course
Navy Model Planes
Code

JOYCE PARKER
Elective Course
Cadet Service
Safety Council

TED PASSARIS
Mathematics Course
Council, Dramatics
Cadet, Music Club

JOYCE L. PAUER
Elective Course
Gym Cadet
Gym Council

HINDA Z. PERLSON
Music Course
Orchestra
King's Page, Annual

HOWARD C. PETERS
Science Course
"Miracle of Danube"
Hall Cadet, Council

JOYCE M. PIELMEIER
Mathematics Course
Choir, Orchestra
"Heaven Can Wait"

ESTELLE E. PITTLEMAN
Stenographic Course
Annual Service
Leadership

PAUL W. PLAUMANN
Science Course
Camera Service
Code

JUNE C. PLOUFF
Elective Course
Gym Cadet
Gym Council

JEAN M. PORTER
Elective Course
A Capella, Dramatics
Cadet Service

MARY J. PORUBSKY
Elective Course
Cafeteria Council

MILDRED H. RADTKE
Elective Course
Tumbling, Apparatus
Gym Cadet

MARIAN L. REIMER
Elective Course
School Council
Music Club

CHESTER H. ROBERSON
Elective Course
Track
Cross-Country

BEVERLY E. ROBINSON
Elective Course
Cadet Council

DONALD ROESSLER
Mathematics Course
Auditorium Council
Code

DOROTHY L. ROSER
Elective Course
Swimming

January

ROBERT J. RUEHL
Science Course
First Aid, Football

EDWARD C. SAUER
Mathematics Course
Orchestra
Basketball

LOIS JEAN RUESS
Elective Course
Swimming, Annual
A Capella, Cadet

ELAINE M. SAUER
Elective Course
Glee Club
Bookstore Cadet

LUCILLE SCHACHTSCHNEIDER
Latin Course
Swimming, Tennis
Chorus, Cadet

DON L. SCHUELKE
Elective Course
Bookstore Cadet

GERALDINE L. SCHOENECK
Elective Course
Dramatics, Cadet
War Bond Sales

ROBERT A. SCHUETZ
Science Course
Cadet
Basketball

SHIRLEY M. SCHULTZ
Stenographic Course
Cafeteria Council
Red Cross Service

BEVERLY J. SEIFERT
Elective Course
Red Cross Bandaging

WARREN LEE SEHR
Elective Course
"Chonita," Camera
Council, Cadet

DORIS ANN SIECKMAN
Elective Course
A Capella, Band
Red Cross

SHIRLEY SKORIK
Elective Course
Dramatics, Cadet
Red Cross, Tennis

ELAINE M. SPILLE
Elective Course
Red Cross Service
Girls' Social Club

GLORIA E. SPELLA
Elective Course
Dramatics, First Aid
Red Cross, Chorus

HARRIET H. STALLMAN
Latin Course
Annual, Council
"Heaven Can Wait"

BETTY JANE STARING
Stenographic Course
Red Cross, Tennis
Cafeteria Council

HARRY A. STEMPER
Science Course
School Council, Code
Navy Model Planes

WILLIAM STEINERT
Science Course
Code, Cross-Country
"Heaven Can Wait"

WERNER O. STOLZ
Elective Course
Photography
Volley Ball

Class

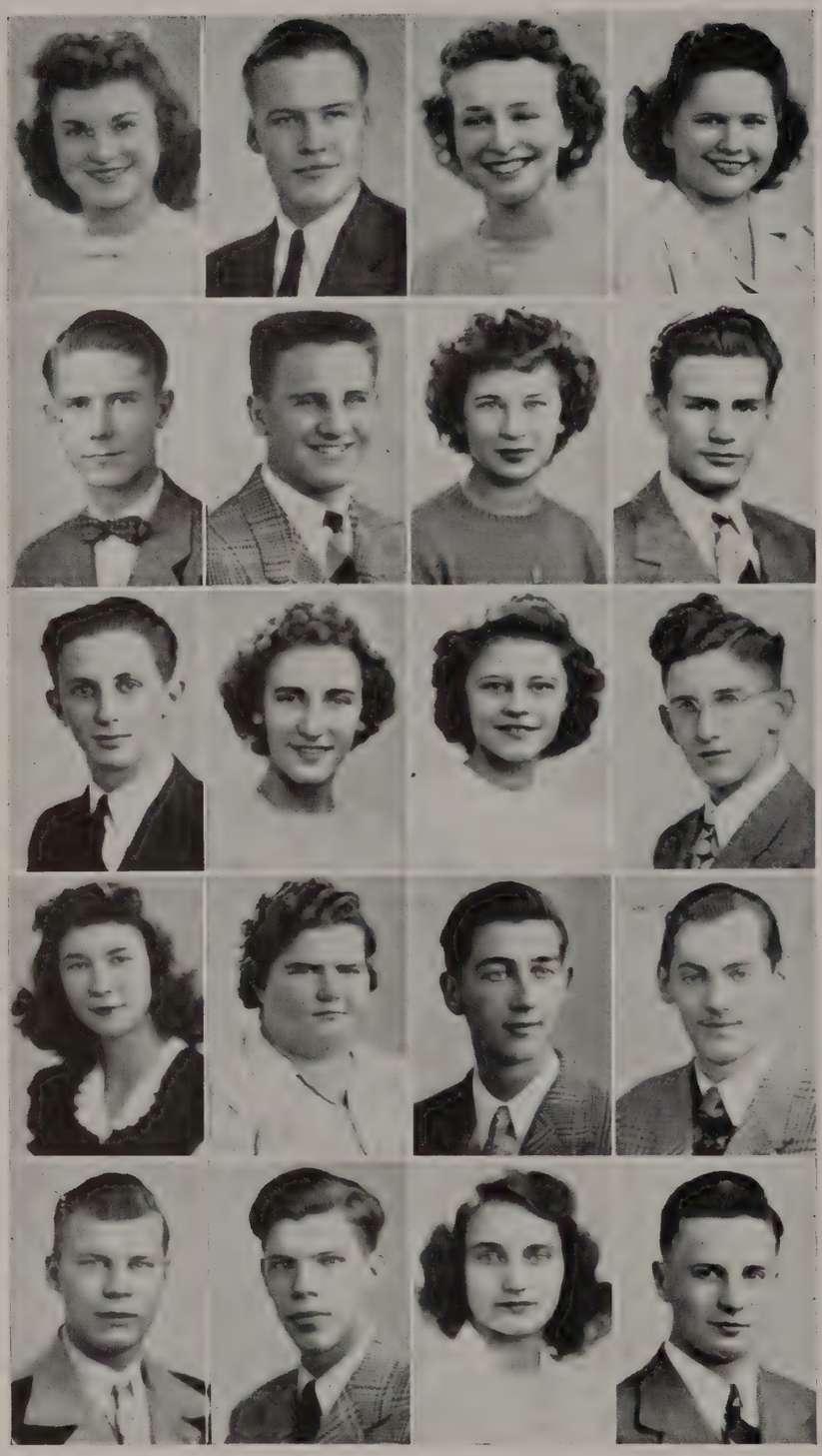

MARDELL M. STOPS
Stenographic Course
Cadet Service
School Council

VIRGINIA STRUPP
English Course
King's Page, Annual
Council, First Aid

CARL F. STREHLOW
Elective Course
School Council

DORIS C. SUHRBIER
Elective Course
Band, Cadet
Music Service

RICHARD F. SWENSON
Mathematics Course
Visual Aids, Council
"Heaven Can Wait"

IRMA E. SZIDON
Elective Course
Art Service

KENNETH G. SYRING
Elective Course
Football, Track
Gym Cadet

ELWOOD B. TEWS
Elective Course
Cadet Service

KENNETH THOMPSON
Science Course

ALICE H. TIRY
Stenographic Course
Annual, Red Cross
Office Cadet

SHIRLEY B. THOMS
Elective Course
Annual, Council
Library Cadet

WARREN J. TOUSSAINT
Elective Course
School Council
Gym Cadet

JANICE L. TRAMPE
Stenographic Course
A Capella
"Heaven Can Wait"

JOHN R. VOLLBRECHT
Science Course
Marching Band, Cadet
Manager, Orchestra

MARGARET ANN VIEHWEG
Elective Course
Gym Cadet, Tennis
Basketball, Hockey

CECIL VOSS
Elective Course
Cadet Service

DON WAPPLER
Science Course
Football
Track

PATRICIA L. WARZYN
Stenographic Course
Annual Service
Social Council

JOHN H. WARMIE
Mathematics Course
Cadet Service
Orchestra

MARVIN WENNINGER
Science Course
School Council
Cadet Service

January

SHIRLEY A. WOERISHOFER
Elective Course
Library Cadet

ANITA L. YOUNG
Elective Course
Cadet, Council
Swimming

BERNICE WULFF
Elective Course
Cadet Service

CORRINE E. ZECK
Elective Course
Annual Service
School Council

MARILYN ZERR
Science Course
Office Cadet
School Council

LESTER F. ZIRBEL
Science Course
Gym Cadet
Football

LOIS ZIERFUSS
English Course
Publications Council
Cadet Service

RUTH V. ZOSCHKE
Stenographic Course
Red Cross Bandaging
Cadet Service

Not Pictured

DICK DIERS
In Service

CARL F. LEITZMANN
In Service

RICHARD SCHMIDT
In Service

Class

Homerooms

321

12B

MR. WARNER

Top Row — Joe Parise, Robert Miegel, Russel Moldenhauer, Robert Laitsch, Russell Vorpagel, Howard Snow, Jim Pauers.

Third Row — Mr. Warner, Beatrice Kraus, Beverly Lein, William Ochalek, Daniel Manke, Glen Marquardt, Irving Kulakow, Dolores Koenig.

Second Row — Shirley Klawitter, Mildred Reddin, Carol Kneisel, Shirley Krueger, Robert Nelson, Carol Lass, Irene Keller.

Bottom Row — Charles Schwebke, La Verne Koeller, Elaine Le Starge, Audrey Janz, Alida Kostka (School Council), La Vern Katzer, Rosemary Reith.

315

12B

MISS BAUMANN

Top Row — John Drasch, Kenneth Klabunde, William Ziesmann, Carroll Jaeger, Marshall Heyde, Robert Milke, Paul Jacobi, Karl Karfonta, Marion Sprandel.

Fourth Row — Ruth Janisky, Hilmar Person, Vernon Kerr, William Staab, James Sorenson, Donald Janzer, Jack Martin, Carol Klupper, Ray Kilb.

Third Row — Mae Sass, Gwendolyn Heyer, Lois Hess, Dorothy Klatt, Eugene Peterson, Nadine Hanson, Audrey Hoffmann, Shirley Mayton.

Second Row — Miss Baumann, Anna Satorius, Jean Lingel, Barbara Feather, Marilyn Hahn (School Council), Marie Oberkirsch, Wanda Riekert, Marion Griep.

Bottom Row — Eileen Klann, Irene Richter, Barbara Heiden, Helen Doak, Ruby Passaris, Ruth Ann Delude, Maxine Henkel, Joan Helgert, Fern Schaffer.

306

12B

MISS LIGHTBODY

Top Row — Carl Schroeder, Louis Ceman, Eldeen Kunde, Martha Heykes, Howard Unrath, William Truel, Jerry Tramitz (School Council), Robert Schoof, Lois Wutkowski.

Fourth Row — Carita Urban, Kenneth Hoppe, Henry Murphy, William West, Donald Volk, Donald McFadden, Joan Walton, Agatha Von Nobel.

Third Row — Robert Weber, Mary Waldeck, Walter Tettenborn, Ray Wolfgram, Geraldine Papp, Audrey DeTienne, Ruth Steiner.

Second Row — Miss Lightbody, Marjorie Pitrof, John Lueders, Arthur Werner, Doris Zimpelmann, Norma Prag, Joyce Rechnitzer, Marie Kyster.

Bottom Row — Charlotte Kett, Esther Wuergler, Ellen Weiss, Audrey Lammers, Doris Trepte, Catherine Zuelsdorf, Betty Weber, Joan Wachter.

212

12B

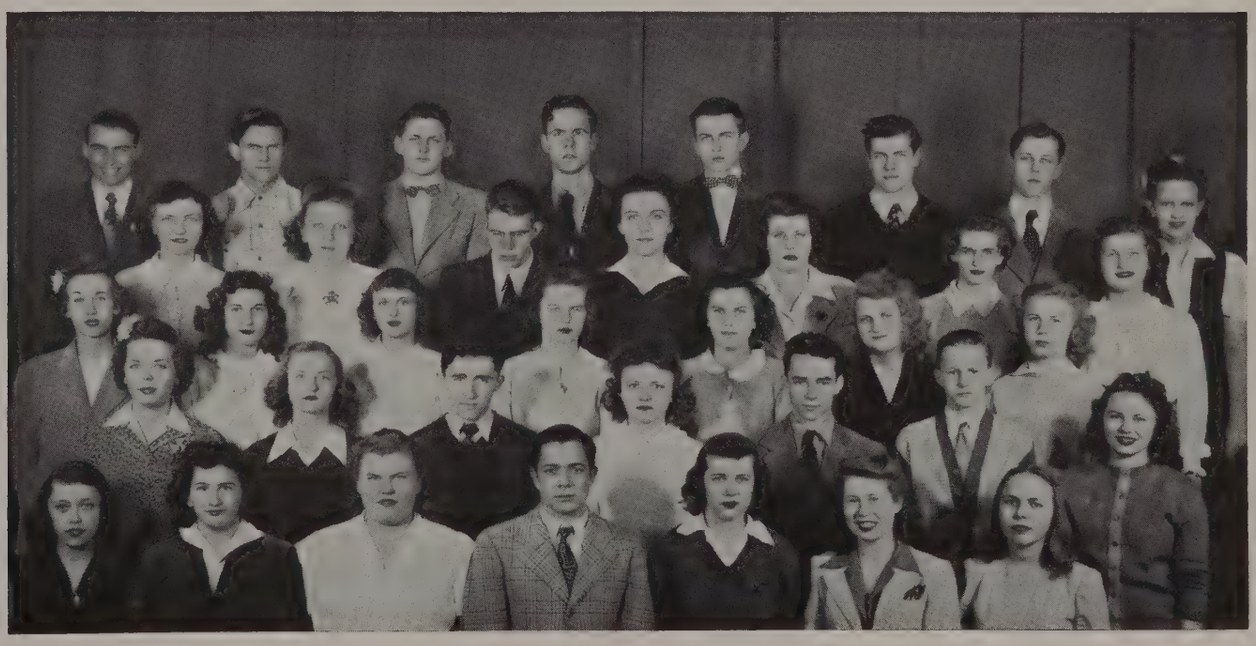

MISS BEHLING

Top Row — Robert Stolz, James Stroud, Harry Holsen, William Restock, Richard Gerardin, Adolph Grunewald, Jack Ritter (School Council), Dolores Duerst.

Fourth Row — La Verne Mertens, Ruth Miller, Russell Hansen, Dorothea Deuster, Lois Fischer, Lulu Stieglitz, Helen Gabel.

Third Row — Beate Luebke, Elda Goes, Virginia Boughton, Rosemarie Eckl, Ruth Kostalek, Corinne Gerhard, Janet Brandenburg.

Second Row — Miss Behling, Jane Menke, Donald Todt, Esther Gerger, Milton Geis, Leonard Helminiak, Lorraine Eder.

Bottom Row — Arline Reichelt, Betty Does, Charlotte Gehrung, Richard Wegner, Betty Ann Tomczak, Judith Deutsch, Beverly Scheller.

123

12B

MR. SCHARF

Top Row — Verne Byrum, Donald Bergmann, Edward Beck, Paul Dolezar, Richard Boyer, Kenneth Bilek, Donald Berndt.

Second Row — Allen Belkind, Linda Palesse, Paul Schneider, Donald Thiedemann, Kenneth Fehrer, Fred Riebe, Betty Behnke.

Third Row — Arleen Shummon, Elaine Shaw, Patricia Carey, Joseph Belohlavek, Deane Dunn, Eunice Bode, Emil Schmidt.

Fourth Row — Mr. Scharf, Lucille Bresee, Leona Brauch, Evelyn Barwick, Betty Jane Schurr, Margaret Barron.

Bottom Row — Dorothy Bergemann, Irene Adams, Beverly Abrams, Betty Jane Bischof, Helen Barwick, Millie Cosentino, Carol Butts.

327B

11A

MR. BUBECK

Top Row — Melvin Krauss, Jack Laack, Raymond Kossoris, Ted Erek, Daniel Bartz, Richard Klinger, Marjorie Becker, Dave Barnes, Delores Kilinski.

Fourth Row — Robert Krueger, Jack Koplin, Robert Knapp, John Klingbiel, Donald Koepke, Eleanor Kramer, Kenneth Krueger, Doris Knabe.

Third Row — Lorly Krueger, Doris Becker, Arvella Lucas, Joyce Zahn, James Bartell, June Zelm, Alice Limbach, Anita Beisbier.

Second Row — Mr. Bubeck, John Kroboth, Dorothy Klug, Mary Jane Mahlberg, Gail Kuckuk, Lenore Feider, Connie Lohaus, Mary Ann Kozlowski.

Bottom Row — Lea Laukenmann, Bulah Kohl, Gertrude Krueger, Betty Kozic, Walter Kreissig, Audrey Leonard.

314

11A

MR. BROWN

Top Row — Eunice Euler, Roy Kaestner, Carl Berenschot, Ronald Keberle, Donald Bindrich, William Kaiser, William Berry, Kenneth Behling.

Fourth Row — Geraldine Higgs, Grant Hermening, Gloria Hillen, Mildred Keup, Nancy Bethe, Leo Hoag, Lloyd Herbstreith.

Third Row — Ruth Kaiser, Nicholas Logue, Charlotte Herman, Magdalene Binder, Dorothy Schiller, Ruth Braunschweig, Gwendolyn Hinnrichs.

Second Row — Mr. Brown, Gloria Weis, Donald Jeanson, Carol Beyer, Elaine Berdelman, Marilyn Kausch, Kenneth Hall.

Bottom Row — Lois Janquart, Mary Jane Keno, Muriel Janssen, Ruth Witt, Kenneth Kirst, Jane Kelley, Judith Hosier, Shirley Hoogester.

227K

11A

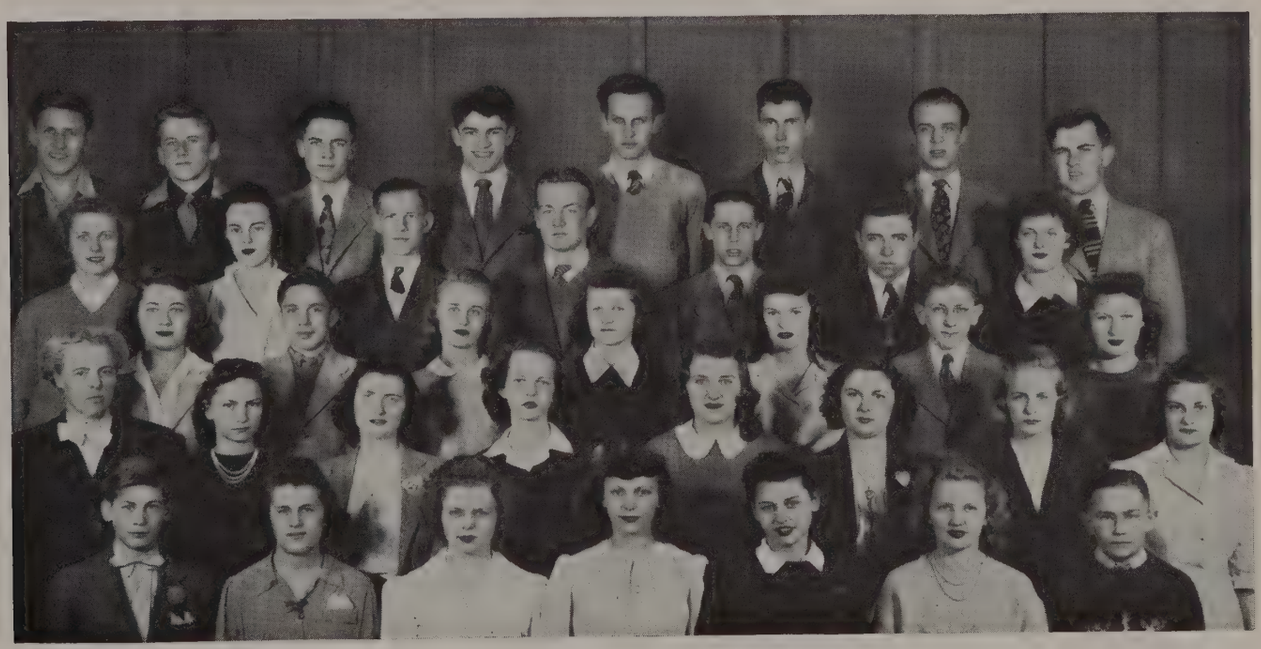

MISS KANN

Top Row — Glenn Michaelsen (Track), Edward Majtan, Grover Michaelis, Ralph Nicholas (Track), Kenneth Arndt, Robert Lietzau, Jack Mueller (Track), Robert Markowsky (Dramatics).

Fourth Row — Shirley Nell, Patricia Mangan, Harold Nicholas, Elmer Lanting, Al Hanfler, Elmer Neitzel, Patricia Menges.

Third Row — Caroline Mueller (Swimming), Daniel Lietz (Art Service), Beverly Norell, Carol Pirwitz, LaVerne Phillips, Robert Mikow, Arlene Michels.

Second Row — Miss Kann, Merlyn Matson, Patricia O'Keefe, Betty Portwood, Jean Mergenthaler, Nancy Pierce (Dramatics), Doris Pauer, Betty Obermann.

Bottom Row — Donald Lee, Marion Peplinski, Lorraine Shefloe, June Morris (Red Cross), Janet Zartner, Shirley Stromberg (Dramatics), Edward Moore (Annual).

227M

11A

MISS MORTON

Top Row — Donald Haug, Ralph Harder, Phyllis Frank, Henry Goelzer, Robert Gutknecht, Donald Buehrens, Edgar Harrass (Stamps and Bonds).

Fourth Row — Wilbert Jeffords, Doris Hall, Cecilia Frankard, Donna Haydock, George Dracopoulos, Shirley Elmer, Doris Ellmaurer.

Third Row — Donald Heintz, Franklin Gerschke, Elsie Doehrmann, Robert Heckel, James Hecker, Anthony Greco, Robert Bader.

Second Row — Lois Goesch (School Council), Marilyn Fischer (King's Page), Orville Harder, Geraldine Hagen (Hall Cadet), Patricia Gleisner (Hall Cadet), Geraldine George.

Bottom Row — Audrey Webb, Dorothy Faust, Rose Hannes, Clarence Hackbarth, Phyllis Anderson, Charlotte Druegh.

224

11A

MISS CURRIE

Top Row — Joe Streicher, Bill Sixty, Duane Smith, Harvey Stahl, Paul Kablitz, Jack Taege, Ken Shermacher.

Fourth Row — Ronald Tesch, Ralph Siewert, Earl Stops, Elroy Stelter, Walter Tews, Dale Struve, Glen Selchert.

Third Row — Gladys Schmidt, David Hawkins, Deloris Wudi, Bette Batzko, Barbara Schierl, Dorothy Seufert, Alyce Breitwisch.

Second Row — Miss Currie, Lois Schneeweis, Shirley Schulz, Joyce Ruehl, Audrey Schultz, Carol Schmidt, Edith Senkel.

Bottom Row — Dorothy Schreiner, Beverly Bates, Betty Schmideler, Mary Ann Seelow, Dawn Sells, Clara Mae Schram, Gloria Schieble.

205

11A

MISS HEISE

Top Row — Gladys Thoms, Arthur Fritz, Kenneth Woest, Eva Marie Bellmann, James Davey, Thomas Witacre, Jack W. Wolter, Paul Wittemann.

Third Row — Carol Roessler, Hugo Roder, Robert Whitson, James Whelan, Erwin Polnus, Alice Welke (Council), Donald Wilburth, Marion Moser.

Second Row — Miss Heise, Marian Wolff, Maxine Walczak (Council), James Fitzgerald, Ralph Martin, Yvonne Trudell, Arline Witte.

Bottom Row — Dolores Pfeiffer, Mary Jane Tetting, Dolores Wolcyk, Florence Zinda, Margaret Wessinger, Marie Glamann, Elaine Wahl.

126

11A

MR. STEWART

Top Row — Donald Weber, James Becker, Donald Anderson, Kenneth Henrichs, Melvin Tramitz, Harold Walters.

Fourth Row — Phyllis Sommerfeld,, Robert Broder, Elmer Treptow, Lyle Urban, Clayton Shaver, Robert Weber, Donald Bong.

Third Row — Mary Jean Sweeney, Elaine Struck, Geraldine Spickerman, Norman Potochnik, Virginia Tenaglia, Lois Smith, LaVerne Stueve.

Second Row — Mr. Stewart, Dorothy Brautigam, Betty Spath, Lorraine Stifter, Shirley Anderson, Ramona Steffes, Heinz Mueller.

Bottom Row — Dorothy Sigmund, Erika Stampa, Gloria Smith, Evelyn Reimer, Muriel Stetter, Eileen Tellier.

125

11A

MR. SCHULZE

Top Row — Gerald Houle, James Emmerich, Kenneth Crager, Clayton Dedrick, Roy Butz, Richard Sanborn, Curtis Falk, Richard Wood.

Fourth Row — Patrick Coleman, Lois Cuppan, Jean Schild (School Council), Marjorie Wylegalski, Richard Fox, James Carroll, Lois Young.

Third Row — LaVon Chapman, Marie Schlieker, Marilyn Breitenbach, Edward Boelk, Lorna Clary, Betty Brueggemann, Edward Eberle.

Second Row — Mr. Schulze, Barbara Jeske, Jean Carey, Ray De Laurier, Harvey Aspenleiter, Shirley Damp (School Council), Mary Brown.

Bottom Row — Rose Cianciolo, Bernice Hausmann, Lois Cramer, Bernice Michaud, Vivian Clark, Joyce Denessen.

102

11A

MR. VERVLOET

Top Row — Joyce Raasch, Gordon Paro, Jack Schallock, Nile Schmeling, Richard Olson, Don Hafemann, Samuel Perlson.

Fourth Row — Marion Beck, June Richter, Joyce Richter, Earl Pflughoeft, Henry Pinter, Kenneth Pick, Allen Schwartz, Betty Ellen Robertson.

Third Row — Mr. Vervloet, Beverly Popelars, Ruth Radschlag, Eleanor Raynicek, Mary Jane Bauernfeind (Student Council), Mary Cross, Melvin Rheingans.

Second Row — Eunice Rothweiler, Jean Carlson, Betty Praedel, Eleanor Rexhausen, Janet Reichmann, Willabelle Reehl.

Bottom Row — Dolores Robinson, Joyce Ranscht, Frances Murlasits, Muriel Wood, Dorothy Price, Marilyn Poetzl, Harry Roeder.

327H

11B

MR. HUNTER

Top Row — Arthur Zimmer, John Bay, Arthur Wachs, Eugene Zwisler, Arthur Zimmer, Allan Selchert, Donald Pavlet, Donald Wischer.

Fourth Row — Glenn Uebersohn, Marion Strudell, Fred Tuttle, Elroy Karow, Dorothy Vine, Edward Madritsch, Wm. Vonier, Shirley Yelvington, Fred Niedermeyer.

Third Row — June Galow, Audrey Theis, Francella Volk, June Zacher, Elaine Unke, Nancy Miller, Donald Weiner.

Second Row — Mr. Hunter, Eunice Werthman, Robert Belhumeur, Ralph Zahner, Verna Zunker, Burton Smith, Kenneth Mann, Elaine Schwerdt.

Bottom Row — Robert Turenske, Elaine Armbruster, Mary Reichert, Corrine Van Daalwyk, Carolyn Lee, Audrey Uebersohn, Florence Zemblowski, Doris Trautmann.

302

11B

MR. ENGEN

Top Row — Joseph Jawscn, Ralph Geis, Edwin Kornblum, Thomas Homes, William Henke, Harvey Klug, Delbert Jeffrey, James Hynek.

Fourth Row — Lois Wenninger, Dolores Krieger, Shirley Knuth, Robert Ellei, Joyce Juech, Ralph Kalb, Milton Krause, Beverly Kuenn.

Third Row — June Kubicek, Burt Kuenzel, Marvin Kahn, Heinz Haenisch, Arthur Haecker, Donald Hampel (Student Council).

Second Row — Mr. Engen, June Pohlhammer, Jeanne Kahn, Shirley Nicolai, Charles Newby, Joan Lauterbach, Beverly Peterson.

Bottom Row — Marian Koktavy, Catherine Korenic, William Maass, Grace Logue, Jean Knotek, Gerald Koth, Margery Koepsell.

214

11B

MISS KENNEY

Top Row — Ralph A. Schulz, Richard Jalas, Robert Mutchler, Donald Schnyder, Tom Seidlitz, Harold Pfeiffer, Robert Nelson, Jerome Rosman, Marvin Schmeling, Roy Mueller.

Fourth Row — Mary Ann Revoy, Bernice Ann Pitts, Shirley Stauber, Theodore Sattler, Rudella Stam, Iris Friedrichs, Audrey Mundt, Marion Schneider, Guenter Seidentopf, Marjorie Osterer.

Third Row — Marolyn Lee, Lorraine Stamm, Connie Skalitzky, Shirley Peters, Connee Ring, Rosemarie Paul, Ellen Patzke, Shirley Spencer, Spence Potter.

Second Row — Miss Kenney, Glen Putzier, Mildred Sell, Mary Ann Spehn, Arlene Richter, Grace Saffran, Robert Schardt, Anne Remshak, Charlotte Roberts.

Bottom Row — Edith Seidel, Jean Mork, Donna Stam, Lee Newman, Peter Schmidt, Joan Fitzgerald, June Arnold, Audrey Korb.

209

11B

MISS TONN

Top Row — Albert Kissler, Thomas Block, Robert Laetsch, George Brasch, Donald Bauer, Virden Leopold, William Born, Dale Brannon, Ronald Buchholz.

Fourth Row — Carol Eckhardt, Joseph Grotte, James Bub, Ronald Beischer, Paul Behne (Publications), Robert Becker, Robert Kunath, Robert Lange, Anna Buesch.

Third Row — Robert Lea (Student Council), Frank Cosentino, Mary Ann Bennett, Ruth Bingenheimer, Lois Karel, Maria Armbruster, Leroy Lemler, John Guequierre, Matthias Froschmayer.

Second Row — Miss Tonn, Helen Dobbratz, Dolores Moench, Charlotte Brandt, Mary Ann Danneker, Patricia Ludwig, Betty Jane Marks, Barbara Berweiler, Carol Martin, Lois Buschbaum.

Bottom Row — Ruth Burskey, LaVerne Lutz, Harriet Jean Borden, Sarah McCue, Elaine Dropp, Audrey Dangelat, Patricia Longtine.

124

11B

MR. JOHNSON

Top Row — Robert S. Tucker, Robert H. Gatzow, Robert F. Grall, Earl N. Jorgenson, William R. Gellert, Karl F. Dudey, Frederick K. Dudey.

Fourth Row — Betty B. Feil, Adelaide R. Frister, Lois J. Garvin, Richard A. Gill, Lila J. Holtz, Paul L. Steep, Irene L. Heim.

Third Row — Annabelle M. Gebhard, Gloria E. Jaeger, Bernard C. Fenske, Beverly E. Dorn, Betty L. Woles, Milton R. Greifenhagen, Frank G. Pheifer.

Second Row — Mr. Johnson, Betty A. Gossman, Donald W. Nehring, Richard C. Eichmueller, Carol J. Fritsche, James A. Meinecke, Richard D. Franke.

Bottom Row — Dorothy J. Heim, Bernett E. Grootemaat, Geraldine J. Fuhrman, Elizabeth R. Grall, Arlene C. Greifenhagen, Kathleen J. Herrmann, Audrey A. Essmann.

326

10A

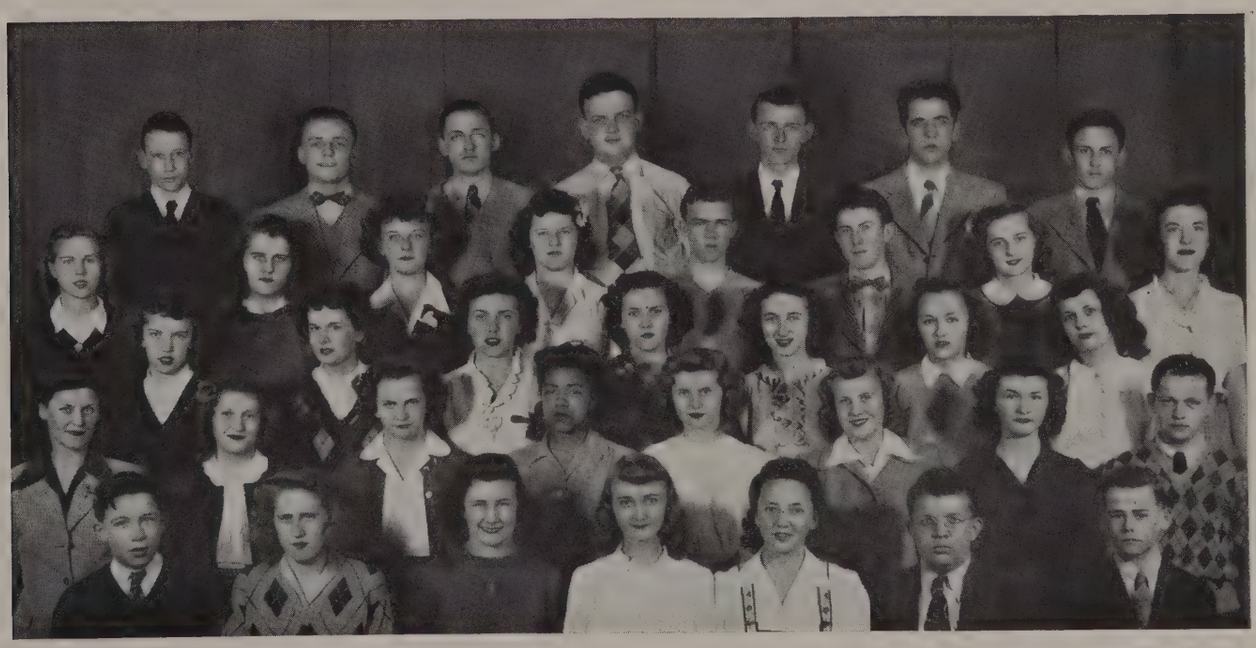

MISS SCHWANBERG

Top Row — Robert Jochims, Gerard Hayes, Neal Hunger, Elmer Gutknecht, Donald Haarmann, William Grunwald, Ronald Honzelka.

Fourth Row — June Liesenfeld, Marion Huck, Shirley Knaebe, Bertha Huck, Gerald Jaeckle, Robert Moran, Mary Jane Kenney, Phyllis Kasun.

Third Row — Phyllis Kloman, Grace Key, Betty Jahr, Gloria Klinner, Barbara Hillmann, Doris Klawitter (School Council), Shirley Kaschner.

Second Row — Miss Schwanberg, Ellen Klann, Patricia Filz, Louise Kelley, Marietta Hintz, Betty Johnson, Gloria Kampine, Lawrence Schilling.

Bottom Row — Joseph Hargarten, Lois Hinze, Patricia Hinsenkamp, Ruth Hineberg, Vivian Jones, Marvin Hall, Joseph Huber.

325

10A

MISS MURPHY

Top Row — Hans Schwandt, Dell Hunt, Ernest Schug, Eugene Schuelke, Roy Eversz, Paul McBain, Richard Schulz, Elmer Ogreenc.

Fourth Row — Clifford Stack, John Kuhn, Warren Steffen, Robert Stokes, Leslie Strand, Donald Musial, Ray Schwartz, Edel-Lore Schultz.

Third Row — Charmaine Sprenger, Barbara Streich (Council), Ruth Stoll, Marvelle Seefelt, Janet Seidschlag, Arleen Schmidt, Rosemary Fiedler, Shirley Halford.

Second Row — Miss Murphy, Betty Strohm, Lois Schwartz, Betty Stolte, Corinne Schroeder, June Springer, Lee Schiller, Robert Schulz.

Bottom Row — Joyce Senft, Marion Skorik, June Sebastian, Margie Spanbauer, Patti Small, Neila Siekert, Joan Unger.

324

10A

MR. HANKS

Top Row — Burt Sherwood, Leonard Clegg, Robert Blantz, Charles Engel, Tom Delaney, Kenneth Egelseer, Robert Brasted, Robert Dama.

Fourth Row — June Eichstaedt, Shirley Eberl, Charles Reetz, Jane West, Joyce Erdman, Betty Eierman, Elaine Dittmar, Charles Jastrow, Harry Butz.

Third Row — Audrey Wycklendt, Jerry Davis, Warren Engelke, Donald Wick, Lois Claus, Phyllis Erdman, Alvin Brester.

Second Row — Mr. Hanks, Marjorie Erickson, Mary Ann Kegel, Rosalyn Witt, Walter Daniels (School), Zona Cady, Robert Contrucci, Virginia Galler.

Bottom Row — Joyce Wood, Delores Buboltz, Rosemary Dishneau, James Burns, Dolores Fritz, Marguerite Bucholz, Lois Brockel, Mae Cianciolo.

323

10A

MISS HOLLAND

Top Row — Walter Schoof, Harry Kurth, Robert Lanting, Donald Ziemer, Richard Wisth, Ralph Lohmann, Frederick Korth.

Fourth Row — Robert Kossoris, Patricia Kub, Daniel Konzal, Carol Will, Esther Kroening, Betty Selleck, Delores Lemke.

Third Row — Audrey Liebl, Marilyn Zieckert, Dorothy Krushas, James Kuenzli, Karl Kreutz, Yvonne Kohlbeck.

Second Row — Miss Holland, Dorothy Merry, Fern Landers, Greta Gresens, Shirley Zehren, Annette Kuntz (Council), Sylvia Rice.

Bottom Row — Jean Knueppel, Audrey Lammers, Kenneth Koepsel, James Kortes, Leta Shepherd, Inez Laak.

307

10A

MR. GUSTAFSON

Top Row — Arthur Pohl, Richard Restock, Bob Kupsh, Thomas Feller, David Glickman, Violet Gusho, Bertha Gottfried.

Fourth Row — Clifford Geroge (Council), Glenn Frank, Carol Hasley, Ruth Goell, Dolores Hellmich, Walter Greis (Council), Harold Kostka, Patricia Western.

Third Row — Audrey Hallub, Clarence Urfer, Richard Gest, Richard Gebhard, Louis Fields, Jean Gerschke, June Gerschke.

Second Row — Mr. Gustafson, James Erler, Dolores Gonzales, Vera Knippel, Laverne Hansen, Nellie Hayes, Ramona Hanson, Alice Obermann.

Bottom Row — Dolores Therriault, Helen Zwick, Patricia Bethke, Audrey Braatz, Betty Henning.

301

10A

MISS WOLF

Top Row — Arline Wilke, Edward Roser, Robert Piehl, Lawrence Miller, Fred Peck, Donald Schauer, William Parsons, Virginia Pump.

Fourth Row — Alice Resch, John R. Weyker, Jr., Glenn Port, Elroy Schachtschneider, Richard Garland, Geraldine Scherer, Lorraine Recore.

Third Row — Dorothy Quade, Lois Ranscht, Kathleen Engeldinger, Glenn Freiberg, Laverne Gogan, Atheilia Rechtien.

Second Row — Miss Wolf, Margery Ryan, Doris Quade, Charlotte Ratcliffe, Ellen Marie Sale, Eileen Reinke, Lois Prahl.

Bottom Row — Shirley Riepl, Gordon Nuernberg, Lois Reith, Sally Plummer, Lorraine Radandt, Marjorie Birno.

206

10A

MISS RISJORD

Top Row — Donald Metzger, Paul Mahlberg (Council), Kenneth Liebherr, Donald Mueller, Eugene Maurer, John Mayer, La Verne White, Ruth Otto.

Fourth Row — Donna Leo, Ronald Schnell, Shirley Mount, Jean Meissner, Curtis Moll, Alex Marris, Carl Steckling (Merchant Marine).

Third Row — Thomas Thielman, Joan Pernitzke, Estella Mihm, Louis Rappette, Carolyn Stieglitz, Miriam Obermeyer, William Meinecke.

Second Row — Miss Risiord, Doris Oberkirsch, Mary Ann Wiczynski, La Verne Opichka, Martha Norman, Catherine Miller, Lila Monday (Council).

Bottom Row — Joan Mortenson, Mildred Key, Marion Pollin, Marietta Passante, George Therriault, Shirley Muendel, Glenn Lundwall, Donald Leonard.

204

10A

MISS BAHR

Top Row — John Trgo, Murray Westler, Joseph Tributsch, Gerald Winkelmann, Ronald Brader, Edward Heider, Darrel Whitmore.

Fourth Row — Dorothy Wenninger, Lowell Norman, Romaine Troka, Daniel Steiner, Orville Treptow, Agnes Torweihe.

Third Row — Ethel Hill (Council Member), Dolores Gerard, Dorothy Wamser, Ray Mazurczak, Helen Spoerke, Bernice Werner.

Second Row — Miss Bahr, Jean Tomczak, Richard Warzyn, Betty Colby, Larry Wilson, Eleonore Voss.

Bottom Row — Rosalie Tenerelli, Constance Swain, Betty Thomas, Carleen Swenson, Virginia Wensierski, Rose Suehring.

112

10A

MR. KEZELE

Top Row — Roland Schultz, Ralph Baumann, Robert Zitlau, Donald Schultz, Harry Fenske, Donald Ziesmann, Ronald Bauer.

Fourth Row — Marilyn Krueger, Marie Backhaus, Armand Bischoff, Shirley Beck, William Ahrens, Lois Degner, Kenneth Becker, Marvin Fenner.

Third Row — David Thompson, Betty Bienfang, Loretta Bergmann (Council), Theresa Jacques, Roy Barkdoll, Jean Berenschot (Council).

Second Row — Mr. Kezele, Walter Bartelt, Carol Delaurier, Jeanette Lawonn, Evelyn Johnson, Virginia Braun, Reene Andres, Leona Andersen.

Bottom Row — Gerald Homp, Ruth Lorch, Harry Schilling, Hildegarde Armschadt, Bernice Baumgart, Arline Guhl, Geraldine Bastian.

414

10B

MISS GAUNT

Top Row — John Vanderboom, Donald Wiesler, Barbara Steffens, Edward Whitson, Robert West, Carl Tyriver, Alfred Stueve, Roland Stops.

Third Row — Donald Weber, Phillip Wesenberg, Kenneth Wilburth, James Weber, Thomas Warner, Donald Wolfgram, Joan Slipper.

Second Row — Miss Gaunt, Betty Verdoni, Bertha Skyrud, Gloria Stromberg, Irma Wille, Joyce Baumann, Olive Thomas.

Bottom Row — Gene Zernia, Patricia Westphal, Betty Steib, Joy Voigt, Delores Wargowsky, Donald Wiechmann, Carol Terwelp.

320

10B

MISS I. LUEBCHOW

Top Row — Eleanore Goehler, John Fredrickson, Martin Geiss, Douglas Gostchock, Sherman Michaelis, Donald Fritzke, Donald Gerardin.

Fourth Row — Virginia Gegner, Patty Thornberg, Merrill Huckstep, Roger Geroux, Evelyn Schulz, Guenther Poedtke.

Third Row — Marie Hornik, Barbara Kores, Roger Heinritz, Fred Hubbard, Bernard Kroening, Doris Jaeger.

Second Row — Miss I. Luebchow, Herbert Fritz, Robert Graetz, Ross Gunther (Student Council), James Gauger, Jeanette Gross, Lorraine Kanzora.

Bottom Row — George Goesch, Betsy Fliss, Louise Hesselbach, Richard Handt, Mary Holevas, Shirley Giese, James Ricketts.

304

10B

MISS GROSSMAN

Top Row — Norman Kehres, Richard Schorse, Rolland Wottrich, Robert Matthes, Arthur Jahns (Council), James Stehling.

Fourth Row — John Janechek, Roland Becker, Donald Schmidt, Kenneth Fischer, Russell Deichler, Charlotte Levenson.

Third Row — Naomi Pahl (Council), Gertrude Kimmel, Gertrude Armbruster, Marion Fischer, Doris Heyman, Edward Janke.

Second Row — Miss Grossman, Laverne Kleeberg, Angelo Abate, Guenther Eisenmann, Joan Sebolsky, Fred Olson, Joyce Willborn.

Bottom Row — Frank Achtor, Betty Pecor, Minnie Soward, Betty Lou Cameron, Gloria Kehres, Rosanne Beer, Donald Cowling.

215

10B

MISS SCHWEERS

Top Row — Donald Peterson, Kenneth Sommerfeld, Theodore Mueller, Gerald Ledermann, James Riedy, Dorothy Bramman.

Third Row — Carol Neick, Jean Schmidt, Richard Rosman, Fern Pollow (Council), Colleen Nelson (Council).

Second Row — Miss Schweers, Gene Adams, Marilyn Nelson, Susan Theis, Arletta Oravez, Chris Skavland.

Bottom Row — Richard Schlatterer, Shirley Nuetzel, Jane Reuter, Arthur Schmittinger, Hedwig Sauter.

203

10B

MRS. WIRTHWEIN

Top Row — Richard Deleff, Ray Bormann, Jerry Dahl, Robert Berndt, Ralph Eckert, Richard Boelk, Salvatore Fricano.

Fourth Row — Gene Anderson, Richard Boldt, Howard Jung, Mary Olker, Earl Blum, George Carchesi, Robert Droegkamp.

Third Row — Gladys Hannes, Beulah Charlson, Jeanette Clough, Helen Ann Drews, Grace Stollberg, Marilyn Pittleman, Patricia Kluck.

Second Row — Mrs. Wirthwein, Edward Behne, Lowell Eggert, Arlene Eichstaedt, Phyllis Nordness, Donald Bublitz, Arlene Bonn, Cleo Carey.

Bottom Row — Robert Veitel, Jeanette Loremo, Mary Jane Syzmania, LaVerne Dorsen, Dolores Brczek, Norman Pearl.

118

10B

MR. KEENEY

Top Row — Herbert Kielisch, Ronald McCoy, William Krythe, William Lowum, Bruce Kloese, Jerry Williams, Gerald Kneisel.

Fourth Row — Edmund Lennartz, Don Kempfert, Kenneth Millam, Roy Steinhilb, Robert LaPorte, Shirley Moore.

Third Row — Evelyn Matthe (School Council), Robert Kammers, Emily Foss, Joseph Kopecky, Edgar McCarthy, Jerry Kuehn.

Second Row — Mr. Keeney, Marian Kunz, Jeanette Muehleisen, Elaine Muth, Anne Letko, Elaine Knapp.

Bottom Row — Marian Koepsel, Roger Zeck, Marion Phillips, Joanne Lawrence, Marion Kranz, Arthur Martinelli, Charles Kirchner.

318

9A

MR. KEUL

Top Row — Earl Singer, Janet Trebbe, Shirley Treu, Ralph Smith, Richard Stahl, Alice Torweihe, Colette Siewert, Robert Spranger, Glen Shummon, Shirley Schulte.

Third Row — Margaret Schiller, Laverne Stofflet, Shirley Carpenter, Marian Schuster, Elaine Tetzlaff, Lorraine Musbach, Joyce Treichel, Shirley Sonnemann, Carol Stephan.

Second Row — Mr. Keul, Lucille Strehlow, Carolyn Schaffner, Rosalie Schultz, Richard Sauve, Kenneth Smith, Marguerite Schmidt, Carolyn Schwarm, Robert Stam, Betty Skalitzky, Kenneth Shaw.

Bottom Row — Betty Skorik, Patricia Spehn, La Rae Kluck, Kenneth Schmidt, Don Schneider, Richard Glaman, Beverly Scheribel, Dolores Trad, Lois Schlueter, Richard Schultz.

313

9A

MISS DAETZ

Top Row — Roy Speth, Donald Perry, Kenneth Riemer, Neal Raatz, Howard Pavlet, Michael Ruvolo, Richard Perry.

Fourth Row — Howard Perlick (Council Assistant), Edward Peschke, Ray Remmel, Ruth Reinhold, Howard Paulus, Melvin Popp.

Third Row — Miss Daetz, Helen Schade, Valborg Jensen, Carol Reghanti, Audrey Quade, Robert Peneau, Herbert Borth.

Second Row — Linnea Rischmann, Marilyn Polzin, Donna Rogers, Helen Marie Poppy, Dale Schemmel.

Bottom Row — Richard Perlewitz, Anne Schaefer, Florence Prowatzke, Shirley Krueger, Ruth Plaumann, Margaret Pichler, Yvonne Richards (Council).

303

9A

MR. LENZ

Top Row — Carroll Kotke, Homer Krauss, Louise Lemmermann, William Lamm, Ralph Wahner, Vernon Lemke, Benjamin Kalinowski, Richard Hall.

Fourth Row — Betty Lembke, Lucille Melander, Charles Koester, Sheldon Knuth, Arthur Laumer, Margaret Klebenow, Wanda Budzinski, Carla Kreuter.

Third Row — Esther Klawitter, Myron Krueger, Herbert Leppien, Robert Kohls, Joyce Kirchmayer, Joan Downing, Delores Klatt, Richard Leenhouts.

Second Row — Mr. Lenz, Beverly Randall (Student Council), Betty Jean Jarolimek, Beverly Kraft, Mina Rasmussen, Richard Lindstedt, Ardale Larson, Carol La Graves.

Bottom Row — Harold Krom, Joanne Krueger, LoisKuehn, Angeline Kirst, Phyllis Lemberg, Lois Lamp, Ronald La Valle.

226

9A

MISS SULLIVAN

Top Row — William Hamm, Edna Hundertmark, Kenneth Heder, William Kabitzke, Robert Johnson, Betty Jane Johnson (Council), Audrey Heberer, Audrey Immel, Theodore Schweitzer.

Fourth Row — Lois Karolick, Anna Kasten, Betty Wikkerink, Ruth Hussinger, Dennis Polenz, Howard Esche, Joan Kaestner, Mildred Jurkschat.

Third Row — William Kaestle, Lee Hermansen, Lucille Jenss, Joan Holub, Eunice Hill (Council), Sonia Hemminger, Calvin Harder, James Kaentje.

Second Row — Miss Sullivan, Martin Hintz, William Klein, Dean Holt, Arvin Hoppe, Ludwig Kern, Jean Hufnagel, Geraldine Hickey.

Bottom Row — Catherine Scherer, James Hipp, Mercedes Hartman, Jean Herbstreith, Sally Hawkins, Elizabeth Henning, Dolores Heintz, Donald Zabler.

225

9A

MISS SCHOTT

Top Row — Lee Mellies, Carroll Marquardt, Glenn Martin, Wayland McKenna, Robert Wittemann, Floyd Lyneis, Mae Matthisen, Tom Moorhouse.

Fourth Row — Nancy Mueller, Carol Liedke, Robert Lorence, Kathleen Nakielski, Louise O'Gorman, John Papenfus (School Council), Robert Luecke, Marilyn Marks.

Third Row — Rita Moll, Virgil Miller, Daniel Luedtke, Paula Morrill, Donald Muellner, Norbert Steffes, Eileen Orth, Jean Monday.

Second Row — Miss Schott, Virginia Lutz, Nancy Lemke, Arlys Pflughoeft, La Von Nelson, Audrey Paap, Patricia Martens, Jerome Nelson.

Bottom Row — Hazel-Jean Matasek, Edmund Mackett, Shirley Neitzel, Robert Meller, Rosemary McCrank, Jean Cornelius, Shirley Niemic, Barbara Peterson.

219

9-A

MISS INGRAM

Top Row — Roger Hansen, Gerald Frank, Arthur Gutowsky, Howard Fluegel, Richard Goelzer, Irving Malawsky, Leona Granicki, Robert Hamann.

Fourth Row — Donald Crysdale, Donald Loppnow, Carl Ginter, John Cross, Roland Friedrich, Richard Goeldner (Stage Crew), Russell Greenwood, Ellen Grunewald.

Third Row — Dennis Ewing, Robert Goehlen, Yvonne Guequierre, Marion Groth, Dorothy Hagberg, Audrey Elgeti, LeRoy Springer, James Daniels.

Second Row — Miss Ingram, Janet Gosnell (School Council), Patricia Halford, Deloris Gardner, Robert Freckmann, Carol Franzel (School Council), Rosalie Gagliano, Pauline Ecklund, Evelyn Gielow.

Bottom Row — Beulah Eichler, Eileen Schmidt, Marjorie Ganter, Dorothy Engler, Lorna Gerschke, Ann Fehirwary, Lucille Feih, Shirley Goelden.

120

9A

MR. THURN

Top Row — Robert Barensprung, Fred Beermann (Council), Ronald Aichner, Bruce Bryant, Richard Albers, Roland Apel, Dale Biedenbender (Council), Elaine Bartelt.

Fourth Row — Marianne Bennewitz, Lyle Brown, Lois Diekmeier, Howard Chipman, Warren Bloch, Earl Schleif, Corinne Best.

Third Row — Joan Blatzek, Evelyn Cross, Beverly Coulson (Council), Larry Altman, Betty Bolson, Sally Ceman, Joyce Cee, June Andel.

Second Row — Mr. Thurn, Gary Bong, Marlyn Bindrich, Sibyl Caspersen, Eleanore Bornfleth, David Clark, Audrey Duerst, Carol Arnold.

Bottom Row — Kurt Bauer, Marie Burns, Doris Donner, Donald Bruesewitz, Grace Barrand, Patrick Berry, Donald Plouff.

110

9A

MR. FLUGUM

Top Row — Kenneth Weisl, Lorain Zastrow, Betty-Ann Zywicky, Arthur Wolke, Wilbur Dilley, Eugene Van Dorf, Allen Schmidt, Jean Yehle, Patricia Valodine.

Fourth Row — John Krueger, Delmar Watry, Richard Kowalczyk, Virginia Van der Linden (Student Council), Geraldine Kittelmann, Alfred Stuermer, Gerald Treichel, James Tiedjens.

Third Row — Mr. Flugum, William Werba (Student Council), Dorothy Woelffer, Faith Wischer, Ronald Asen, Joan Pierce, James Weikert, William Streicher.

Second Row — George Wyrich, Lois Utech, Joyce Wautlet, Carol Hughes, Pauline Vogel, Marilyn Vollmer, Joyce Wiedner.

Bottom Row — Cecelia Parise, Charles Wick, Ronald Tank, Joyce Washbish, Virginia Willman, Larry Johnson, Shirley Turner, Joyce Tylicki.

322

9B

MISS GAMBLE

Top Row — Patricia Zenda, James Ulrich, James Watson, Herbert Wolters, James Timm, Allen Nicolai, Carl Watry, Earl Wolter.

Third Row — Betty Thiele, George Kissler, Margaret Stuart, Dorothy Ward (Student Council), Geraldine Zahn, Lois Roman, Adeline Madritsch.

Second Row — Miss Gamble, Michael Thelen, James Smith, Ralph West, Arden Thur, Lois Thompson, Shirley Wepfer, Patricia Walton.

Bottom Row — Delores Zemek, Carol Tomczak, Herbert Zdroik, Nancy Torcivia, Robert Zandt, Jeanne Weiss, Mary Zarden.

308

9B

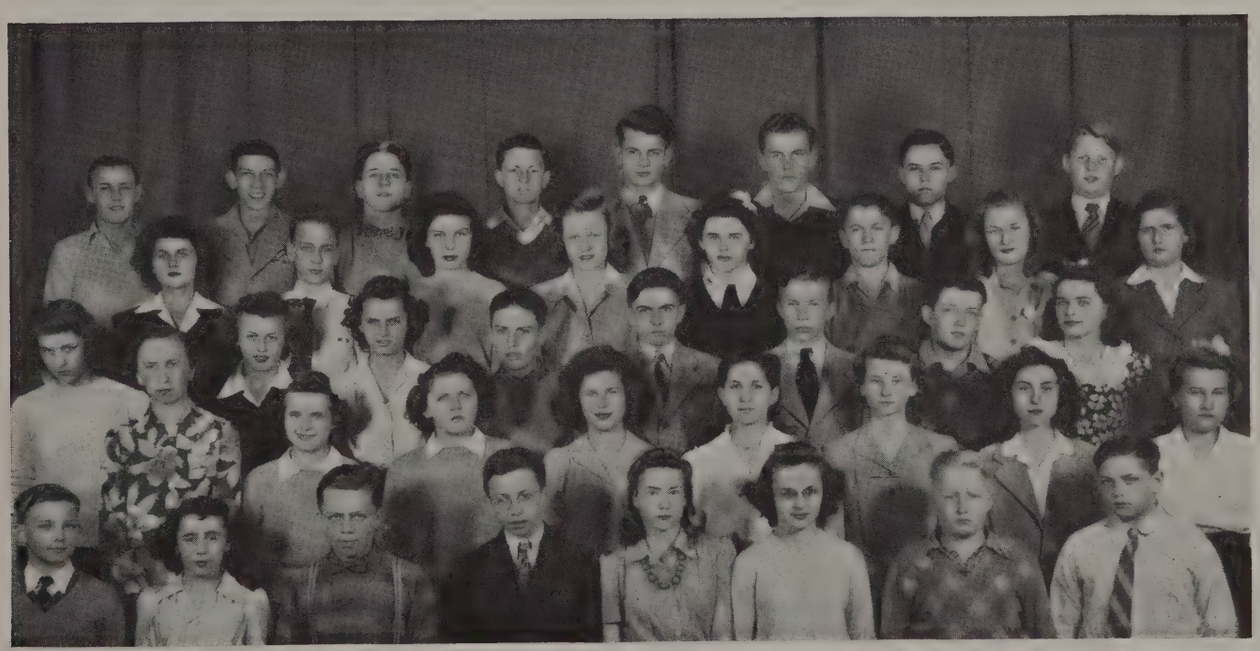

MISS ZIELINSKI

Top Row — Walter Boese, Roy Berling, Charles Brautigam, Donald Karbash, Jack Dempsey, Lee Sheehy, Richard Keihl, Rudolph Abraham.

Fourth Row — Beverly Cee, Marlin Buehler, Dolores Weber, Phyllis Doxtater, Eva Clouser, Leroy Carey, Kathleen Bardeen, Marilyn Ogle.

Third Row — Ruth Drasal, Karroll Clarke, Marian Batzko, Harold Bell, Howard Bosshard, Richard Beck, Kenneth McMaster, Shirley Dalli.

Second Row — Miss Zielinski, Dolores Dose, Gertrude Armschadt, Shirley Behnke, Rose Balistreri, Patricia Billings, Gladys D'Amore, Dolores Bruhn.

Bottom Row — Clarence Boerth (School Council), Eleanor Belohlavek, William Bublitz, Kenneth Burzlaff, Dorothy Coleman, Phyllis Baars, Frederick Binger, Charles Buehner.

218

9B

MR. JANKOWSKI

Top Row — Carol Oelke, William Schultz, John Person, Kenneth Roets, Jerome Sautbine, Ronald Schermacher, Bruce Joslin, Ted Stack, Arthur Platz.

Fourth Row — Eleanore Sauter, Virginia Selke, Renee Skotzke, Richard Svoger, Lawrence Schmidt, Walter Baumann, Roger Stollberg, Eunice Roepke, Gloria Suter, Max Tarman.

Third Row — Margaret Batzko, Shirley Strey, Arleen Werner, Marie Bremsteller, Evelyn Karfonta, Delores Shefloe, Carol Jean Schmidt, Sheila Smith, Mary Rosman.

Second Row — Mr. Jankowski, Laverne Wolcyk, Lois Schroeder, Jerome Roblee, Marion Schoof, Beverly Tishrock, Warren Steinmetz, Shirley Rubringer, La Verne Schmidt.

Bottom Row — Earl Selleck, Bernice Siefert, James Spencer (School Council), Betty Ann Snyder, Elizabeth Sherwin, Kathleen Steuerwald, Mary Jean Schmitz, Mary Siekert, George Paulsen.

216

9B

MISS CROWLEY

Top Row — Donald Meitner, Bert Mattson, Marvin Nichols, Charles Moratz, Robert Mrozek, Gordon Mayzik.

Fourth Row — Delores Olson, James Nass, Veronica Ochowicz, John Heyer (School Council), Donna Passmore, Edith Matzke.

Third Row — Donald Morrison, Charles Moser, Lola Rennicke (Publications), Beverly Olsen, James Nugent, Raymond Mindock.

Second Row — Miss Crowley, Karl Ganhs, Marilyn Pauer, Shirley McGraw, Carol Novak, Elaine Nistor, Geraldine Reith.

Bottom Row — John Mueller, Carol Praefke, Claire Peplinski, Carol Otto, Ruth Oberkirsch, Carol Pohlhammer, Eunice Radtke.

207

9B

MISS RICH

Top Row — Betty Krueger, Russell Luedtke, Lois Krueger, Robert Lowe, Gerald Marx, Audrey Luther, Allen Koepke, Joyce Krieger.

Fourth Row — Jean Marquardt, Rita Lipski, Dewey Lamphear, Jack Schardt, Robert Lawonn, Wilma Kopp, John Maghakian.

Third Row — Gerald Marquardt, Anna Novosel, Nancy Markowsky, Lois Kuenzel, Grace Knoll, Carla Koschnick, Lillian Luerken.

Second Row — Miss Rich, Betty Le Sage, June Rothweiler, Marcella Klug, Helen Mahnert, John Kuckuk, Patricia Rostock.

Bottom Row — Herbert Koehler, Raymond Kieren, Clarence Schultz, Marion Kreissig, Rose Marie Longtine, Kenneth Laack, Richard Matasek, Mary Mathias.

201

9B

MISS SCHERKENBACH

Top Row — James Jochims, June Kipp, James Jensen, Donald Haack, Donald Hintz, Caroline Keup, Betty Klebenow, David Johnson.

Third Row — Miss Scherkenbach, Genevieve Karwell, Helen Kelley, Robert Hart, Walter Saeger, Carol Kelly, Phyllis Kluck, Betty Klingbeil.

Second Row — Nina Jones, Jane Kirby, Roger Grundmann, Patty Rae Hurless, Richard Jaye, Joanne Johnson, Janis Jorgensen, Betty Janett.

Fourth Row — John Hornberger, Robert Horst, Florence Janquart, Jane Michel, Dolores Karpinski, Joyce Kammers, Terry Hickingbottom, Paul Haertel.

119

9B

MR. TILLOTSON

Top Row — Marion Hackbarth, Donald Engel, Joyce Hively, Dennis Dittman, Russell Clegg, Valentine Chubeck, Mertice Hoffmann, Thomas Essley, Delores Griep.

Fourth Row — Kenneth Christiansen, Clarence Dittmar, Gloria Gusho, Shirley Franken, Peggy Hunt, Laurel Eastburn, Ruth Fischer, John Cole.

Third Row — Mr. Tillotson, Glenn Fitting, Alice Herbel, Ronald Freiheit, Marilyn Davis, Robert Gray, Joyce Erdmann, Ralph Groeger, Carol Gerschke.

Second Row — Glenn Fossum, Conant Gustafson, Shirley Hansen, Russell Fenske, Nancy Griepentrog, Conrad Ettl, LaVawn Haldemann, Elizabeth Holenweg.

Bottom Row — Constance George, Gerald Goldwyn, Carol Helgert, Jean Mommer, Carol Holzer, William Falk, Mary Jane Stevens, Janet Hanson, Doris Hahn.

Absentees

A

Top Row — Jeanette Steffen, Phyllis Buck, Frank Commorata, Dolores Daniels, Dolores Richter, Lois Oldenberg, Audrey Hupker.

Third Row — Robert Sinur, Terry Wallock, Donald Arndt, Ruth Naeser, Bruce Barr, John Kildinger.

Second Row — Barbara Newhouse, Elaine Nicolai, Lavern Tearned, Tom Stevens, Howard Basch, Ruth Eigenfeld, Robert Jorgenson.

Bottom Row — Dolores Schweitzer, Jacqualine Kirchen, Evangeline Suhm, Francis Roddy, Sally Cosintino, Shirley Sherer.

Absentees

B

Top Row — Jerry Heller, Jim Waring, Kenneth Lemke, Donald Barth, Dewayne Johnson, Robert Haessler, Allan Horn.

Third Row — Grace Passow, Carolyn Gessing, Thomas Goessel, Clarence Tondreau, Allan Jordon, Robert Jacobsen, Lorraine Semmler.

Second Row — Ken Schultz, Thomas Friedkin, Jean Staudle, Corrine Altenhofen, Jean Howley, Carrol Kampbell, Ray Majeski.

Bottom Row — Nancy Blasing, Delores Brannon, Carl Kiefer, Robert Sarnitz, Harold Fischer, Norbert Peplinski, Mildred Hellmers.

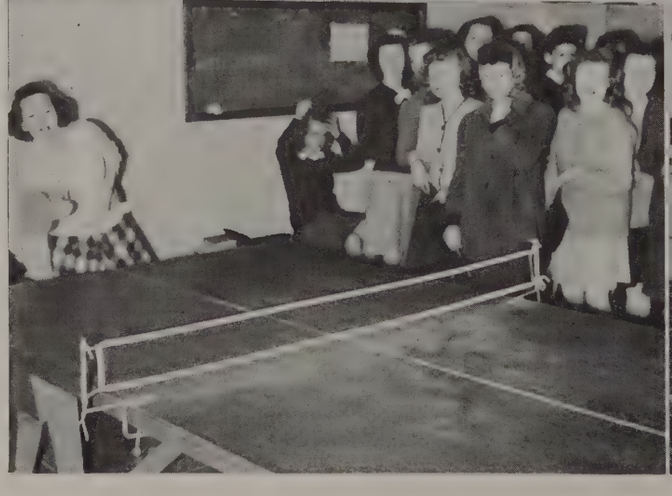

Activities

Top Row — Donald Wiesler, Lorraine Semler, Robert Markowski, Henry Pinter, Miss Sargeant (Director), Beverly Popelars, Spence Potter, Arline Richter.
Third Row — Murray Westler, Albert Rinske, Arthur Werner, William Werba.
Second Row — Charlotte Roberts, Hilmar Person, Susan Theiss, Donald Westermann, Virden Leopold.
Bottom Row — Jack Boyd, Marlyn Weyer, James Krueger, Donald Bauer.

ORCHESTRA

BAND

Top Row — George Borden, Leonard Clegg.
Fourth Row — Bob West, Donald Ziemer, Constance Lohaus, Catherine Jacobson, Ruth Witt, Mr. Zahorik, Robert Mikow, George Dunn, June Wolff, Jerry Koth.
Third Row — Howard Unrath, Daniel Manke, Elaine Unke, Corinne Schroeder, Donald Schneider.
Second Row — Anthony Greco, Robert Otto, Carl Schroeder, Joyce Ranscht, Richard Restock, Beverly Popelars, Arlene Richter.
Bottom Row — Henry Pinter, Ruth Braunschweig, Robert Sander, Eleanore Winkler, Kenneth Hoppe.

Top Row — Robert Mikow, June Wolff, Robert Mutchler, Guenther Eisenmann, Harold Kostka, George Borden.

Third Row — Ruth Braunschweig, Robert Sander, Carl Schroeder, James Tiedjens, Richard Gerardin, Evan Jaeger, James Riedy, Doris Trautmann, Dorothy Quade.

Second Row — Kenneth Hoppe, Beverly Coulson, Robert Otto, Howard Unrath, Jean Borden, Anna Satorius, Esther Wuergler, Audrey Lammers, Robert Haessler, Doris Quade.

Bottom Row — Carol Widder, Harriet Perlson, Gerald Goldwyn, David Glickman.

ORCHESTRA

BAND

Top Row — Armand Bischoff, Harold Kostka, Don Geradin, Ben Kroening, Fred Hubbard, Patricia Halford, James Tiedjens, Richard Gerardin, Paul Schneider, Evan Jaeger.

Third Row — Richard Wood, Kenneth Behling, John Kuhn, Ronald Beischer, Guenther Eisenmann, Frank Achtor, Gerald Kneisel, Ralph Eckert, Eugene Maurel.

Second Row — Elaine Bartelt, John Drasch, LaVerne Opichka, Violet Gusha, Ruth Otto, Judith Hosier.

Bottom Row — Beverly Coulson, Helen Doak, Rosemary Witt, Charles Koester, Virden Leopold, Donald Westermann.

Top Row — Doris Hall, James Wareing, Nick Logue, Lee Mellies, Robert Kenney, Donald Wischer, Eva Bellman, Erwin Plomus, Irene Scharmack, Carol Roessler, Geraldine Papp, Fern Pflughoeft.
Third Row — Evelyn Reimer, Joyce Ruehl, Albert Kissler, Robert Grey, Bruce Barr, Dennis Dittman, Warren Block, Homer Kraus, Charles Brautigan, Dorothy Bergmann, Jane Butke, Pat Halford.
Second Row — Betty Bienfang, Ruth Kaiser, Pat Westphal, William Ahrens, Rinald Schnell, Tom Thielman, Ruth De Lude, Elberta Hart, Elda Goes, Helen Gabel, Elaine Struck.
Bottom Row — Betty Henning, Elaine Wahl, Marion Beck, Ruth Engenfeld, Lucille Bresee, Arline Reichelt, Doris Knabe, Ruby Passaris, Erika Stamper, Gertrude Krueger.

A CAPPELLA CHOIR

Top Row — Eleanor Kramer, Walter Gegner, Kenneth Krueger, Tom Witacre, Jack Wolter, Paul Dolezar, Henry Pinter, Gordon Maysik, Roger Stollberg, Donald Rostock, Tom Goessel.
Third Row — Ellen Patzke, Loraine Samler, Lorna Clary, Jean Mergenthaler, Joyce Raasch, Doris Zimpelmann, Prudence Marino, David Thompson, Bill Meinicke, Heinz Haenesch, Robert Kammers.
Second Row — Irene Adams, Nancy Pierce, Dawn Sells, Barbara Ring, Arline Richter, Eleanor Rexhausen, Janet Reichmann, Nancy Blasing, Beverly Coulson, Mary Jane Bauernfeind, Myrtle Doege.
Bottom Row — Pat Longtine, Rosalie Tinerelli, Lea Laukenmann, Beverly Randall, Janet Moore, Mary Reickert, Carol Widder, Marion Kunz, Mary Ann Bennett.

DRAMATIC SERVICE

Dramatic service for both boys and girls gave the students an opportunity to show their ability in the form of such activities as pantomine, voice recording, short skits, and poetry.

Under the direction of Mr. Lane the girls met on Mondays and Wednesdays during the eighth hour, while Tuesdays and Thursdays were set aside for the boys.

The two groups were also given exercises in enunciation. Their final presentation was "The Taming of the Shrew" by William Shakespeare.

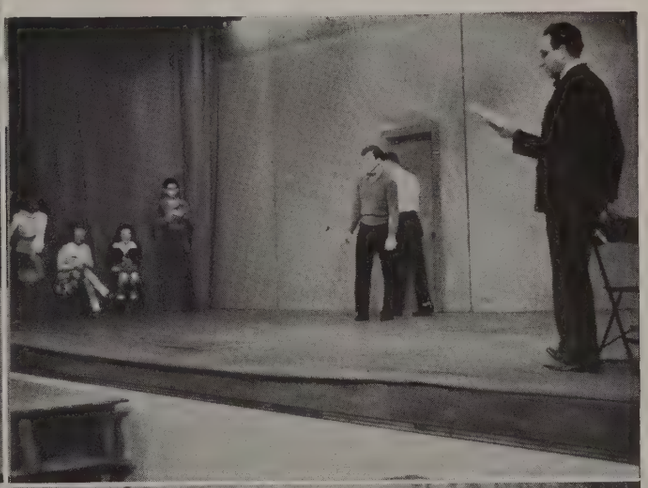

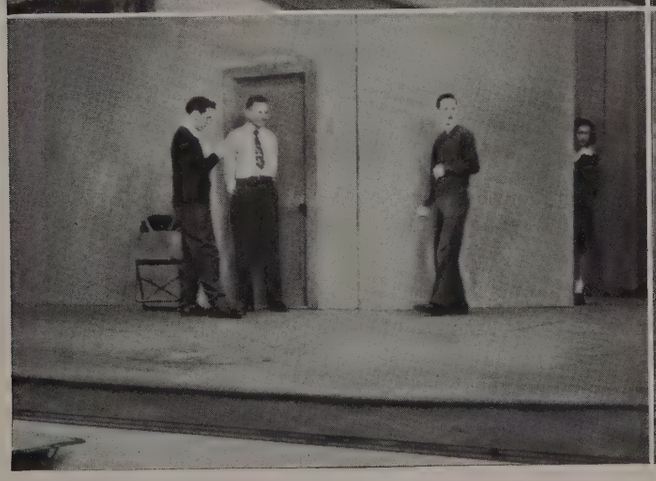

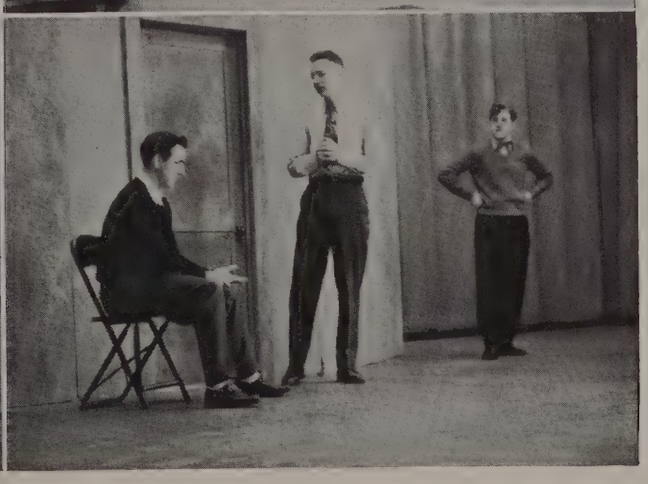

RED CROSS SEWING

Each Tuesday 14 girls meet under the direction of Miss Kroes to make slippers, bags and other items sent out by the Red Cross for them to work on. They do all their work in class only taking it home occasionally to add some last finishing touches. So far they have completed about a dozen slippers for wounded soldiers and three dozen service bags.

CAMERA SERVICE

Every Thursday the camera service groups meets to learn about photography. Members have the opportunity of becoming school photographers. These students work every seventh and eighth hour taking and developing pictures for the school publications and for other school purposes. Mr. Johnson directs these groups.

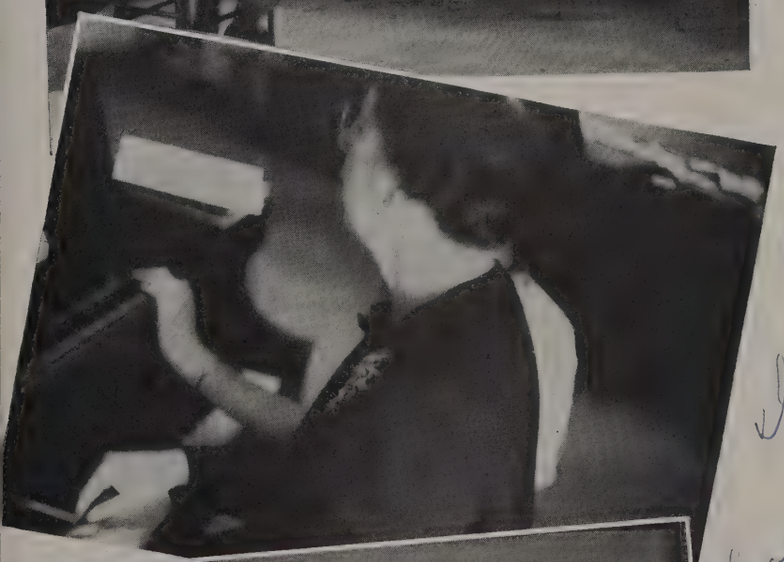

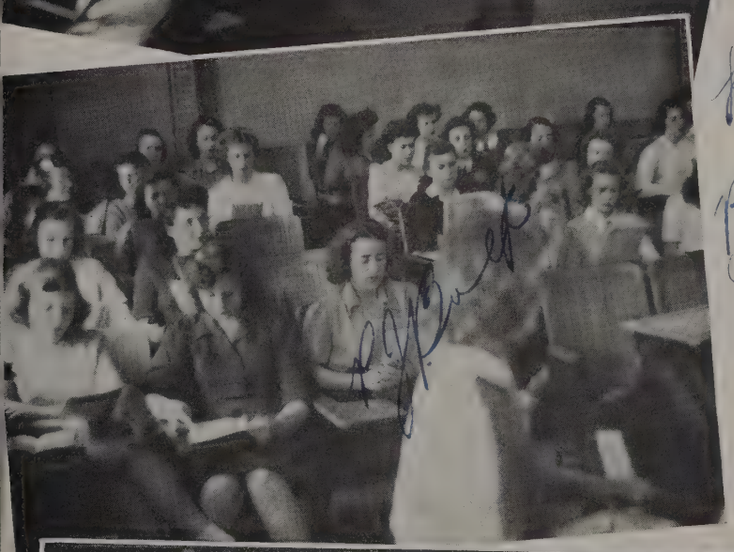

GIRLS' VOCAL ENSEMBLE

The Girls' Glee Club is under the direction of Miss Sargeant and is ably accompanied by Carol Franzl. The club has given several programs in the community, which were greatly enjoyed by all who heard them. Any girl, who feels that she has musical ability and would like to join, should try out early next September.

SCIENCE SERVICE

The Science Service activity meets eighth hour on Tuesdays in room 118. The activity is sponsored by Mr. Keeney, a science teacher. This activity endeavors to discover and develop exceptional talents and promote interest in science.

The students carry on discussions, perform experiments, and report on new scientific discoveries and inventions. The activity is affiliated with the Science Service Clubs of Washington, D. C.

BOYS' FIRST AID

Many boys in our school are enrolled in this activity which meets during the eighth hour on Tuesday. The club meets under the able direction of Mr. Wolf. The boys learn how to bandage, apply splints and determine injuries. They practice on one another and are helped by teachers of our school who are qualified instructors.

This first aid course consists of twenty class hours. A test is given at the end of the course and all boys who pass the test receive a first aid certificate.

RED CROSS BANDAGE MAKING

Every Tuesday during the eighth period approximately two hundred girls meet under the direction of Miss LaBine, Miss Schwanberg, and under the supervision of the Red Cross Chapter director, Mrs. Fay Peters. They make about three or four hundred bandages a week; knit squares, collect spools from which they make various things, decorate, entertain and paint things for the Soldiers Home.

They recently heard that the bandages they made were being used in Australia and the Pacific War theater.

These King students are happy to know that they can voluntarily help in the war effort.

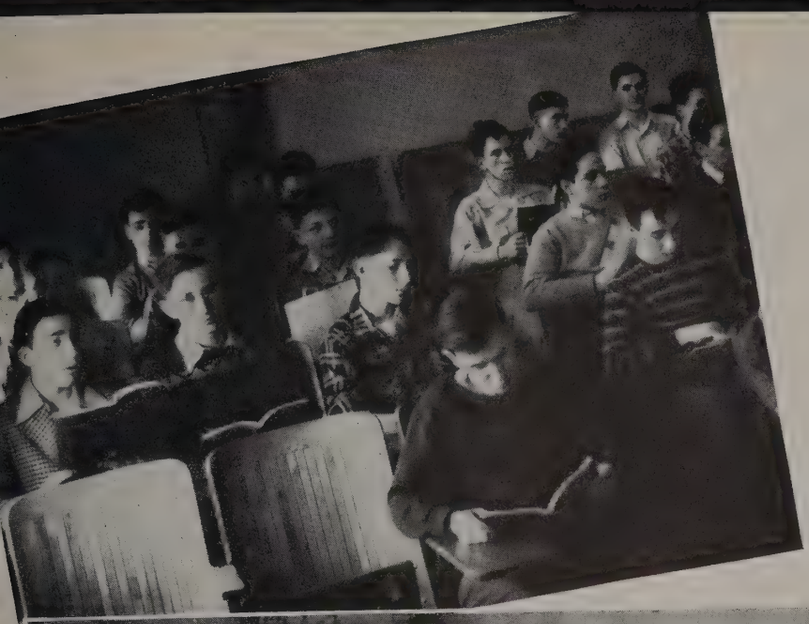

BOYS' GLEE CLUB

The Boys' Glee Club meets regularly every Wednesday during the eighth hour. All boys who like to sing and would like to learn to sing the part best suited to their voices should join this club. The club sang for open house, April 28, and for the Spring Concert.

ACCOUNTING AND TICKET SALES

Under the excellent guidance of Mr. Zimmerman fourteen King students put in about two hours a day in the bookstore. They take care of the sale of bonds and stamps; check and collect the money for the King's page and annual; take care of the lost and found; take charge of the accounting for the cafeteria; keep records of the teachers' desk books and all deposits of money; collect graduation, gym towel cards and bicycle court fees; handle the music cards; buy and sell second hand books; sell and keep records of all tickets for all activities; sell tickets for all athletic events; make out tax reports; and pay all bills.

With their vitally important service the school business is run in a smooth and orderly manner.

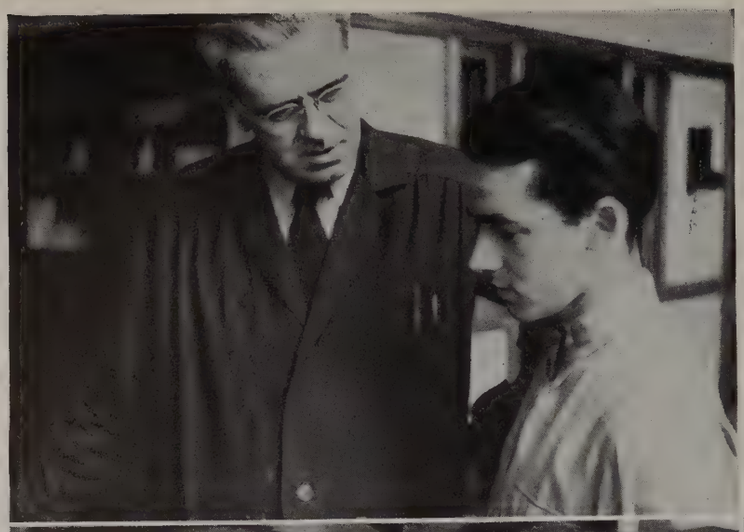

ART SERVICE

The students of this activity meet every Monday, Wednesday and Thursday during the eighth hour in room 119 under the able direction of Mr. Tillotson. Many posters, signs and advertisements for football and basketball games around the school are done by the members of this service. During the war loan drives one saw many posters, emphasizing the real importance in buying bonds and stamps, which also were done by this group.

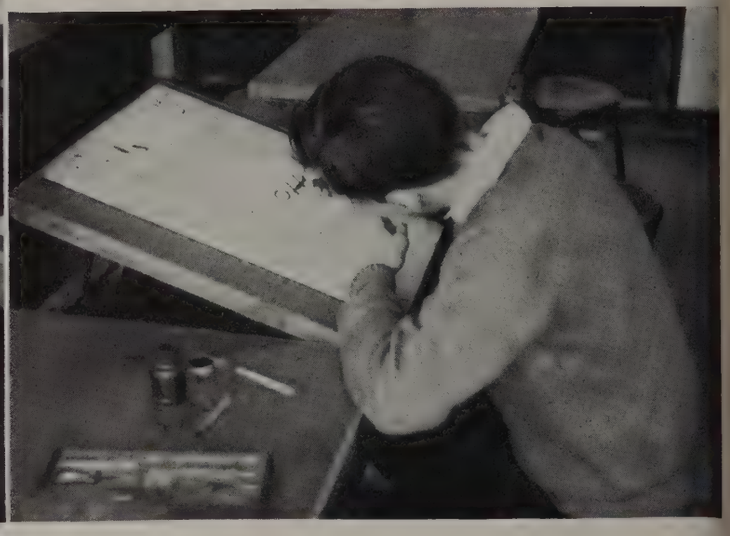

BOY SCOUTS

With the Boy Scouts playing an important part in the world today, the Rufus King troop 171 is doing its very best to speed a faster victory.

With the troop consisting of about sixty scouts, activities are numerous. First aid, camping, and athletics head the list and have accounted for much of the time and effort of the boys.

LEADERSHIP SERVICE

The leadership activity meets every Monday during the eighth hour under the supervision of Mr. Keeney. The purpose of the Leadership Service is to teach traits of leadership and to assist the student in making these traits a part of his personality. They aim to bring this about by making a study of personality; teaching poise and the necessity of being able to adjust one's self quickly to new situations; studying school problems and taking the initiative in trying to carry out the standards of conduct set up by the school administration and faculty; and studying the personalities and leadership traits that made great leaders.

MANUAL ARTS

The activity meeting on Monday during the eighth hour under the direction of Mr. McElroy, is doing wonderful work in keeping the school up to its standards. The members are kept busy repairing chairs and stools, along with other improvements for the school. They also provide any stage equipment needed for programs and do various jobs as they are needed to be done.

MORSE CODE

The pupils of the Morse Code activity meet with the teacher, Mr. Zahorik every Monday in room 121.

They learn how to decode messages and how to send a wireless message. This training is very interesting and invaluable especially in these times.

THE STRING QUARTET

The String Quartet, which is under the sponsorship of Miss Sargeant, is selected from the numbers of the string section of the orchestra. It is held once a week. The students enjoy playing in these groups because it is a challenge to their musical ability. A liking for chamber music (playing in a small group) carries over into adult life, for it is easy to get three or four fellow musicians together in a private home.

INSTRUMENTS

The activity for woodwind instruments meets on Tuesday in room 121 and is sponsored by Mr. Zahorik: "The aim is to arrive at good intonation and ensemble in the section. By that we mean that all the instruments of the same kind must try to sound as one instrument as much as possible. If the music is to sound well a breath must be taken at the proper place in the phrase. All like instruments still have something individual about each one of them and it is the discovery and control of these oddities that makes for good ensemble, or should we say pleasant listening. This is what we strive for and the farther we get the more accomplished is the individual and the more pleased is the audience."

The basses and horns group meets on Wednesdays and the brass instruments on Thursdays.

VISUAL SERVICE CLUB

King is the first school whose movie projectors, public address system and other such equipment are operated entirely by students. There are two clubs organized for training boys and girls for this work, both under the direction of Mr. Kuckuk. The beginners' club meets on Tuesdays, 8th hour, and the advance club on Wednesdays, 8th hour. They learn maintenance and repair as well as the proper use of all projectors and sound equipment, thus developing a good foundation for jobs outside of school, connected with this work.

KING'S CROWN

The year of learning is ours; it is time to reminisce. The school dances, bond and paper drives, rallies, sport events, and all the activities that make up the school year are now part of the glorious past. To make them an indelible part of our lives, the people of the Annual Service, meeting every Tuesday and Thursday during the 8th period, endeavored to bring them to you in a pictorial review of the past year.

The combined efforts of this group, under the direction of Miss Gaunt and Mr. Hunter, put the book into being.

SCHOOL COUNCIL

The School Council meets every Wednesday during the eighth hour in rooms 212 and 213. Each homehoom is represented by one student to discuss and offer suggestions concerning school problems, and then in turn they bring back reports to the homerooms.

The counselors meet with the Council as an advisory body: Mr. Garbe, Miss Fleer, Mr. Hansen, Miss Kenney, and Mr. Polomis. A student chairman and secretary preside over the Wednesday meetings. The council is divided into five committees, each under the direction of a counselor. These committees meet on Monday during the eighth hour.

The duties include many important things such as: volunteering suggestions for the paper drives, planning Saturday night social affairs, working on the school proms, and assisting in school, community and cadet problems.

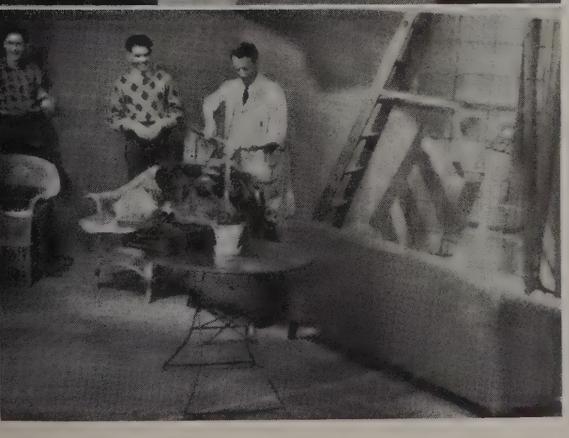

STAGE SERVICE

The members of the Stage Service Activity meet every Monday and Thursday in room 103 under the supervision of Mr. Charette. Their chief duties are to make scenery for the plays, to change the setting in between scenes of a play, to provide for the lighting effects, and to set the stage for auditorium programs. At least one semester of shop work is required for anyone who wishes to join.

HEAVEN CAN WAIT

Heaven Can Wait, presented December 3 and 4, 1943, marked the end of a four year objective, the presentation of outstanding plays of different types in successive years. The plays were as follows:

The Late Christopher Bean ---- Comedy
The Case of Mary Herries ---- Melodrama
A Connecticut Yankee In King Arthur's Court ---- Farce
Heaven Can Wait ---- Fantasy

The characters in this play were enacted by:

Walter Gross ---- First escort
Edward Braun ---- Mr. Jordan
Ted Passaris ---- Second escort
Jim Hyneck ---- Joe Pendelton
Dick Swenson ---- Messenger 7013
Iris Friedrichs ---- Nurse
Bill Marris ---- Tony Abbot
Harriet Stallman ---- Mrs. Farnsworth
Helen Klein ---- Mrs. Ames
Joyce Pielmeier ---- Betty Logan
Gilbert Lemke ---- Workman
Muriel Stetter ---- Ann, maid
Robert Muzzy ---- Max Levene
Gail Kuckuk ---- Susie, maid
Gordon Jost ---- Williams, detective
Charles Swain ---- Plainclothesman
Bill Steinert ---- Lefty, manager
Bob Holtz ---- Doctor
Loretta Bergmann, Joyce Dennison ---- Passengers for heaven
Lowell Eggert, Arthur Haecker, Carol Roessler, Richard Hall, Erma Lilland, Gloria Smith, Romona Steffes, Alice Welke.

The director and producer was Mr. Lane, the student director, Janice Trampe.

KING'S PAGE

Hundreds of free subscriptions sent to boys in the ırmed forces, who anxiously await news from their ılma mater, is an important task accomplished by nembers of the publication group.

Through THE KING'S PAGE the students and fac- ılty as well as servicemen are kept informed of the events which take place during the entire school year.

The opportunity of running down news stories, writing headlines and doing page make-up is open to all students who would like to find out how a newspaper is run. The activity is under the direction of Miss Gaunt and Mr. Hunter, and meets every seventh hour in room 514.

All School Winter Formal

BUY WAR BONDS

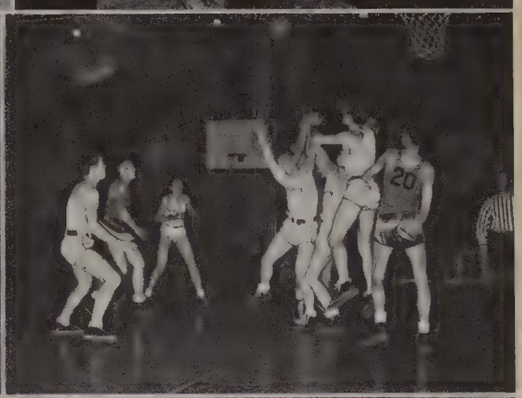

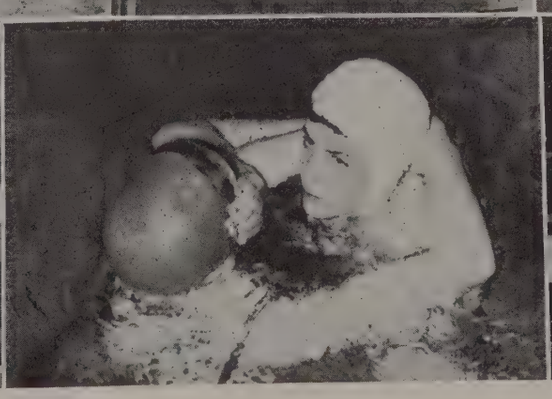

KING'S MILITARY HONOR ROLL

Faculty In Service

Alexander Barr
Walter Brauer
Bubeck, Carl F.
Catherine De Voy
Ann Downer
William Dummert
Wenonah Eis
John Foti
Allen Gahl
Eugene Hackett
John Kaczmarek
John Kurtz
Roy Myhre
Robert Neubauer
William Wing
Arnold Wittkop

Former Students In Service

Abraham, Raymond
Adair, Robert K.
Adams, Gail J.
Aiken, Earl F.
Almond, Fred
Altenhofen, George C.
Altschwager, Paul E.
Anderson, John W.
Anderson, Robert
Anderson, William R.
Andorfer, Robert G.
Andrae, Maxwell O.
Andrae, Richard W.
Andres, Joseph H.
Angelbroth, Charles M.
Apel, Clifford C.
Arnold, George G.
Arnold, George R.
Arnold, John J.
Arnold, Thomas J.
Ave'Lallamant, William F.

Bader, Robert F.
Baetz, Lawrence A.
Baetz, Robert E.
Bagemihl, David R.
Bahde, Charles F.
Baker, Clarence E.
Baldus, Roy
Baley, Arthur W.
Baley, Joseph E.
Bannenberg, Erwin C.
Barrand, Audrey B.
Bartelt, Robert
Bartz, Carl A.
Barwick, Gordon, F.
Battenberg, Robert, W.
Bauer, Frank J.
Bauer, Harold
Bauer, Russell P.
Bauman, Donald J.
Baumann, Gordon R.
Baumann, Harvey R.
Beccard, Harold
Beck, Richard D.
Becker, Arthur G.
Becker, Robert
Behling, Edwin H.
Behne, Gordon E.
Behrend, James E.
Beilfuss, Donald E.
Belcher, Joe
Bennett, Theodore E.
Benston, James
Benz, Wesley
Bergh, Donald A.
Bergh, Harold
Bergman, Arthur
Berling, Edward
Berlin, Ben
Berndt, Benjamin F.
Berndt, Donald
Bernot, Harry .
Bethe, Richard O.
Bethke, Chester
Bethke, Gerald K.
Beyer, George J.
Bezak, John
Biedenbender, Harvey C.
Bilitz, Hugo J.
Bischof, Herman A.
Bitzan, Robert C.
Blaney, Kenneth L.
Block, Ted C.
Blum, Ruth E.
Blumberg, Dennis
Blumberg, Harold E.
Bockhaus, Gilbert M.
Boles, Thomas
Bollmann, Eberhard
Bong, Donald W.
Borchardt, Donald F.
Bornfleth, Edwin A.
Bott, Russel J.
Boyd, Robert F.
Braasch, Harold A.
Brackway, Richard
Bradley, Robert
Brauch, Arlington W.
Brautigan, Kenneth J.
Breaker, Donald E.
Breyhan, Glen F.
Broder, Kenneth F.
Brodhagen, Robert
Brown, Robert O.
Brown, Wayne B.
Brukwitzki, Frank B.
Brunner, Kenneth A.
Buchbach, Robert
Bucholz, Earl
Buck, Kenneth
Bueds, Charles C.
Buelow, Harold A.
Buening, Edwin
Buettner, Glen M.
Burskey, Ellen C.
Buschbaum, Warren F.
Buschbaum, Wesley W.
Butz, William R.

Cady, Ward
Callies, Frederick C.
Callies, Robert G.
Cameron, Kent
Carey, Harold E.
Carlson, Harold
Carrol, John K.
Carroll, William C.
Casebeer, Charles C.
Cash, Donald H.
Cernicka, Elmer V.
Chapelle, Richard F.
Charlson, Earl P.
Cherney, Russel
Chovanc, Frank W.
Clark, Arthur
Clarkson, James S.
Clow, Bruce L.
Cogan, James W.
Corbeil, Roy M.
Corrigan, Walter D.
Cross, William B.
Cupps, Arthur
Curley, Robert
Cycmanic, William

Dama, Robert
Damp, Calvin Lee
Danforth, Mary Lou
Davis, George D.
Degner, Vernon
Deer, Phillip
De Grand, Kenneth
Deichler, Steve F.
Densow, Kenneth
Diekmeier, June A.
Diers, Richard W.
Dietz, Harold I.
Doak, Alex E.
Dobratz, Calvin G.
Dobratz, Kenneth J.
Dobschuetz, George B.
Dobschuetz, Marjorie G.
Dobschuetz, R. W.
Dolge, Walter E.
Doptke, Robert L.
Dorsen, Donald J.
Downs, Charles O.
Draeger, Ray H.
Drasal, C.
Drasch, John F.
Dressel, Robert J.
Dressel, William
Dressler, Roy D.
Drews, Clifton
Dreyfus, Woods
Ducke, Ralph C.
Dueno, John F.
Dueno, Richard
Duerr, Daniel M.
Duerr, Henry
Dunn, Henry
Dunnington, Donald D.
Dusold, June A.
Dzemske, Donald
Dzemske, Roland J.

Eastman, Frederic P.
Ebert, Allen G.
Ebert, Lawrence
Eckhardt, Donald H.
Evkl, Alfred R.
Ecklund, Eric A.
Eichstaedt, Herbert F.
Eiers, Henry J.
Eisch, Robert
Ennesser, Kenneth J.
Engle, La Mont G.
Equitz, Clarence
Erdman, Edgar W.
Erdman, Walter A.
Erickson, Arthur
Ertel, Edwin E.
Evertz, Jack M.
Ewing, Leonard R.

Farley, Clyde L.
Fehrer, Ray A.
Feiner, Richard F.
Fenner, Franklin A.
Feyerhard, Gerhard F.
Figge, Earl T.
Fina, John J.
Fischer, Jerome H.
Flehmer, Norman C.
Fleischmann, Jack J.
Fluck, Arthur H.
Follansbee, Chet
Follansbee, Clyde
Fossum, Stuart J.
Franke, Donald O.
Franke, Martin K.
Frauendorfer, Harold M.
Fredricks, Elmer

Fritz, Gaylord
Fromm, Elwood C.
Fruhman, Arthur
Fruhman, Walter J.
Fuchs, Earl W.

Gabrich, George H.
Gaedke, Richard
Galler, Fred
Ganter, Don Lee
Gardner, Jack F.
Gauger, Keith
Gaulke, Gordon G.
Gebhard, Lawrence W.
Gennrich, Edward J.
Gensch, Clifford W.
Gentz, Harold F.
Gerger, Leo
Gerhard, Milton L.
Gerhard, Roy C.
Gerlach, Harold
Gerlach, Leslie
Gerton, Gilbert
Gibert, Ralph F.
Gieg, Elwood
Gieringer, Ray
Girten, Karl J.
Gilbertson, Richard B.
Gigstead, Robert E.
Gigstead, Kenneth
Giesenschlag, Orville A.
Giese, Warren K.
Giese, Herbert H.
Glaubitz, Donald J.
Gloedner, Merrill E.
Gies, Marvin O.
Goeldner, Goes
Goetsch, Carl A.
Goetter, James R.
Goll, Raymond
Gossmann, Jack G.
Gostchock, Kenneth E.
Gottschalk, Ralph L.
Granicki, Ted P.
Gray, Jack F.
Green, James E.
Greene, Kenneth J.
Greenwald, Glenn
Greenwald, Martin F.
Greis, Paul
Griep, Earl F.
Griesbach, Theodore H.
Griffin, John
Groskopf, Charles W.
Groskopf, Leonard
Gross, Walter E.
Grosser, Ralph F.
Groth, Frederick
Groth, Louis F.
Gruender, Albert
Gruender, Robert
Gruenwald, Richard B.
Gruessing, Jack
Grzanna, Harold W.
Guember, Glen P.
Guenther, John C.
Guequierre, Gordon
Gunn, George W.
Guth, Kenneth

Haack, Robert J.
Haas, Erwin F.
Haase, James F.
Haberkorn, Casper J.
Hackbarth, Elroy L.
Hackl, George F.
Faeflinger, James J.
Hagstrand, Earling W.
Hahn, Clifford P.
Haldemann, Marvin A.
Haluza, Dennis J.
Hamilton, Kenneth L.
Hammer, Walter
Hanke, Howard W.
Hanna, Mark N.
Hansen, Chester C.
Hansen, Donald H.
Hansen, Herman C.
Hansen, Jack W.
Hanson, Robert F.
Harder, Harold H.
Hargarten, Bernice
Hargarten, Richard A.
Hargarten, Robert H.
Harris, Louis F.
Hartmann, Roy
Hase, Paul J.
Hassel, Allen W.
Haubrich, Harold V.
Haugh, Donald J.
Haugh, Edward
Haunfelder, Otto
Heard, Harold W.
Heberer, William A.
Heckner, Warren A.
Heebner, Frederick
Hegelund, Jacques E.
Heidemann, Donald F.
Hein, Calvin M.
Heintz, Robert J.
Heinze, Roland H.
Heise, Raymond
Henkel, William O.
Henning, Harold E.
Henning, Walter .
Hennlick, Robert W.
Henricks, Kenneth
Herbener, Gordon M.
Herbert, Wayne
Herder, Bengt C.
Herder, Magnus C.
Hermes, Elroy C.
Herres, Robert F.
Herrmann, Edwin F.
Herrmann, William J.
Herzer, John R.
Hess, Robert C.
Heykes, Fred W.
Heykes, Henry
Heymann, Kenneth
Hickey, Bruce
Hinrichs, Arno
Hintz, William
Hirschel, Phillip
Hmircik, Robert
Hoberg, Harold
Hoffmann, Charles
Homberg, Carl
Holbrook, Vilas
Holt, Robert
Holub, Floyd
Hoogester, Harvey
Hoppe, Donald
Horn, Fred
Horton, Robert
Hottinger, Elroy
Hoyt, Edmund
Hruz, Martin
Hubbard, Neal
Huckstep, Dale
Huckstep, Francis
Hudemann, Myron
Hughes, Rupert
Humboldt, Arthur
Humphrey, William
Hunt, Lewis
Huss, Donald

Imes, Jack
Ische, Raymond

Jacob, Glenn
Jaeger, Jack
Jaeger, Leroy
Jahn, Burton
Jahnichen, Walter
Jahnke, Fred
Jankowski, Norbert
Jansen, Richard
Janssen, Earl
Jannssen, Norbert
Jeanson, Howard
Jensen, Alvin
Johnson, Earl
Johnson, Harlan
Jonas, Robert
Jones, Thomas
Joost, Thomas
Jordan, Allen
Juds, Howard
Jueck, Russell
Jung, Ellsworth B.
Jung, Gerald A.

Kaap, Gilbert F.
Kaap, William E.
Kaiser, Ralph W.
Kamrath, Lester
Kamrow, Ervin
Kant, Arthur C.
Karfonta, Frank B.
Karfonta, John B.
Karlson, John H.
Karrer, Harold E.
Kasemodel, Donald E.
Kasemodel, Robert E.
Kath, Marvin W.
Katzfey, James M.
Keil, Lawrence
Kelly, Paul
Kemp, John E.
Kenda, Fred J.
Kenngott, Gordon M.
Kerrison, Everett L.
Kielick, Quentin R.
Kiepert, Edward H.
Kinlen, John F.
Kirchner, Gordon H.
Kirst, Gordon W.
Kirten, Karl
Kissler, Jack
Kissler, Joseph
Kleeberg, Darrel
Klei, Harold C.
Klein, James W.
Klein, Robert E.
Klemm, Robert
Klingbiel, Eugene P.
Klosterhuber, Henry J.
Klunder, William G.
Knoelke, Walter
Knoll, Richard E.
Knueppel, Elmer C.
Knuettel, Eugene A.
Koehler, Frederick M.
Koehler, Harold H.
Koehler, Raymond H.
Koehler, Robert A.
Koehler, William G.
Koelbl, Henry
Koebl, Walter
Koepp, Robert
Koepsel, Robert
Kohlwiess, Edward
Konzal, John
Koplin, Robert
Kordes, Richard
Koslosky, Howard
Koss, Erwin
Kossoris, Marvin
Koth, William
Krahn, Walter
Krainer, Henry
Krause, Gordon
Krauss, Kenneth
Kreissig, Rudy
Krell, Elroy
Kress, Richard
Kriehn, Gordon
Kriehn, Kenneth
Kreuter, Marvin
Kroening, William
Krueger, Donald
Krueger, Phyllis
Kuenn, Robert
Kuether, Russel
Kulow, Frederick
Kunde, Clifford
Kuntzsch, Raymond
Kuper, Edward
Kureck, Kenneth
Kuss, Carroll
Kutchman, Arthur
Kuzdas, Eugene

Laabs, William
Lackwood, Donald
Lambrecht, Leroy
Lambrecht, Robert
Lammers, Siegfried
Lamphear, Zebulon
Landers, Don
Lang, Clifford
Lange, Martin
Langer, R.
Lankow, Norbert R.
Lankow, Robert F.
Lanting, Elmer O.
Lass, Richard
Laun, Walter
Lawonn, Melvin J.
Lee, Burnette C.
Lee, Lyle E.
Lehnhoff, Walter W.
Leismann, Gilbert A.
Leitzman, Carl F.
Lembck, James W.
Lemberg, Gerald W.

Lemberger, Theodore
Lemerond, Howard A. S.
Lemke, John W.
Lemke, Gilbert J.
Lemke, Norman
Lemke, Robert
La Sage, Robert F.
Leupold, Donald
Levinson, Seymour M.
Lewin, Marvin
Liebherr, Harold G.
Liermann, Marguerite J.
Limbach, Clarence D.
Lindemann, Gordon H.
Lobess, Edwin
Lohn, Harold R.
Longtine, Joseph
Lann, Robert A.
Lucas, Roger W.
Lueders, Richard A.
Luedke, Robert C.
Luedke, Walter P.
Luitink, William
Lukitsch, Joseph J.
Lundwall, Donald C.
Lutz, Harold
Lutz, Lewis E.
Lutz, Wesley D.
Lutzke, Gordon
Lutzke, Lawrence A.

Maas, Ralph A.
Maas, Robert H.
Maceau, Melvin A.
Macejkovic, Frank J.
Mack, Williaim T.
Mackett, Frank
Macko, Helen C.
Maertzweiler, Paul
Maghakian, Harry
Maghakian, Jack J.
Maher, Irving F.
Mahlberg, George
Mahringer, Kenneth
Maikowski, Robert F.
Mallon, John P.
Mandler, Walter
Mangan, Gerald A.
Manhardt, Leon C.
Manhardt, Ray
Manke, Burton R.
Manke, Kurt F.
Mann, George S.
Mann, Jerome C.
Manske, Richard
Mapes, Warren F.
Marien, Kenneth
Marien, Ralph
Marino, Joseph
Marino, Salvatore
Markennen, Richard
Marks, Frederick T.
Marks, Robert J.
Marks, Thomas F.
Marris, Daniel
Markhanen, Richard H.
Masek, Clifford
Mason, Clifford
Mason, John H.
Massino, Edward P.
Mathiak, Henry R.
Mattke, Walter H.

Matting, Donald
Mattke, Walter H.
Maurer, Kenneth
Mavis, Richard
Mawn, George
Mayer, Daniel K.
McDonald, John H.
McFadden, James
McFadden, William
McFall, Edward W.
McGarvey, Kenneth J.
McIntosh, Robert L.
Meh, Emil
Meisinger, Erwin
Melichar, Robert R.
Merz, Clarence E.
Merz, Roland L.
Metzow, Stuart
Michaud, Clarence L.
Mielke, Vernon F.
Milbrandt, Wilfred R.
Milbrath, Richard F.
Milke, Robert L.
Miller, Alvin P.
Miller, Donald W.
Miller, Howard R.
Miller, John W.
Miller, Norman J.
Miller, Roy W.
Milzer, Carl W.
Milzer, Daniel C.
Mittlestaedt, Donald
Modrow, Lawrence R.
Moench, Robert C.
Moerke, Louis
Moerke, Robert A.
Mohorovich, Boris J.
Mohr, James
Mohr, Thomas E.
Moll, Lucille
Morris, Jack D.
Morris, Richard D.
Morrissette, Gerald
Moser, Robert M.
Moser, Roland A.
Muckler, Donald
Muckler, Robert
Mueller, Donald R.
Mueller, Egon W.
Mueller, Gerald
Mueller, George W.
Mueller, Helen
Mueller, Herman J.
Mueller, Joseph G.
Mueller, Karl W.
Mueller, Richard
Mueller, Roger
Muenzmaier, Harold T.
Mussotter, Franklin E.
Muzzy, Robert J.
Myrold, Herman E.

Nawrocki, Henry J.
Nell, Elroy
Nelson, Perry L.
Neubert, Eugene R.
Neufuss, Gerald W.
Neufuss, Robert
Neumann, John F.
Neuman, Theodore J.
Never, Martin F.
Nickel, Robert G.

Nickolaus, Donald C.
Nielsen, Christian
Nienow, Robert D.
Noerenberg, John W.
Nolan, Robert J.
Nolte, Louis
Nooyen, Harold H.
Norgaard, Dan S.
Novesky, Aloysius
Nugent, Tim J.

Oberkirsch, Harold G.
O'Brien, John
Ochalek, Robert J.
O'Gorman, Daniel W.
O'Gorman, Richard P.
Olsen, Jane E.
Olson, William E.
Ortlieb, DeWayne C.
Ortlieb, Norman J.
Oswald, Carl P.

Paegelow, Gordon E.
Pages, Charles F.
Palesse, Orlanda J.
Palister, Robert
Palmer, Donald
Paradise, Keneth W.
Parlow, Elmer
Parthun, Harold E.
Passante, Elmer
Passer, William J.
Patek, Daniel
Pauer, Allen A.
Paugner, Russell M.
Pauley, Vernon
Peck, Donald
Pergoli, Wallace F.
Perlewitz, Robert E.
Perault, Howard E.
Perschbacker, LeRoy W.
Petcoff, George
Peters, Francis J.
Peters, Howard C.
Peters, Walter H.
Petersen, Arthur L.
Peterson, Eric L.
Peterson, James
Peterson, Roy
Petzko, Edward J.
Pietsch, Donald J.
Pinter, Alvin P.
Pittlekow, Jack C.
Plank, Glenway J.
Plout, Clifford
Poker, John M.,Jr.
Poker, Robert J.
Polacheck, George
Polacheck, Robert L.
Pollasky, Arthur G.
Pollei, Kenneth H.
Pollow, Melvin R.
Polster, Vernon A.
Polzin, Warren O.
Port, Kenneth K.
Port, Marvin A.
Port, Winfred P.
Porte, Elmer
Powers, Herbert W.
Praedel, Howard A.
Praefke, George W.

Preiss, Roy C.
Prawatzke, Carl G.
Puliafito, Anthony P.
Puls, Herbert

Quade, Raymond H.
Quandt, Robert A.

Raabe, Donald E.
Rasch, Wiliam F.
Radtke, Elridge C.
Radtke, Rudolph C.
Ramseyer, Richard W.
Randall, Carrol
Rau, Phillip H.
Rau, William C.
Rawson, Thomas
Reehl, Ralph H.
Reese, Edward P.
Regenfuss, Gordon A.
Rehn, Ervin C.
Reichel, Donald H.
Reimer, Frederick M.
Reseburg, Elroy C.
Resener, Frederick C.
Restock, Arthur W.
Rex, Melvin C.
Rice, Jack
Richter, Carl E.
Riebau, Richard B.
Riebe, Chester G.
Riewer, Frank W.
Ringeisen, Glenn C.
Ristow, Robert R.
Roblee, Theodore E.
Rodell, Jurgen
Roegner, Walter W.
Roeming, Carl E.
Roeming, Clarence J.
Roeming, Donald E.
Roeming, Karl G.
Roesch, Ervin
Roessler, Orville G.
Rogahn, Roy L.
Rohrmoser, Robert
Roman, Donald E.
Rosenstein, Frank
Rosenthal, Waldemar A.
Rossow, James H.
Rost, Donald W.
Rowe, Jack C.
Rudolph, Clarence
Ruehl, Bernard F.
Ruehl, Robert J.
Ruenzel, Robert L.
Ruess, Donald W.
Ruhnke, Robert L.
Rupert, Norman
Russell, George H.

Sadler, Franklyn F.
Sanchez, James R.
Sandstrom, George M.
Sass, June L.
Sauer, Glen C.
Sauer, Herbert
Sauter, Hubert E.
Sawyer, Kenneth J.
Schaetz, Ray
Schilling, John L.
Schilling, Ralph J.

Schiroky, James J.
Schlaitzer, Paul R.
Schlichting, Jack O.
Schlote, Ralph H.
Schmalzer, Alvin A.
Schmeling, George A.
Schmeling, John
Schmeling, Howard R.
Schmideke, Orville W.
Schmidt, Charles
Schmidt, Clem N.
Schmidt, Clemens H.
Schmidt, Edward M.
Schmidt, Eugene
Schmidt, Myron
Schmidt, Richard H.
Schmidt, Robert C.
Schmidt, Robert H.
Schmidt, William E.
Schneck, George A.
Schneck, Norbert A.
Schneider, Fred C.
Schoemaker, Ray C.
Schoessow, Oscar
Schroeder, Everett W.
Schroeder, Fred A.
Schroeder, Gerald
Schroeder, Harold O.
Schroeder, James H.
Schuelke, Catherine M.
Schuenemann, Walter
Schuerer, Kenneth R.
Schultz, August C.
Schultz, Elroy H.
Schultz, John C.
Schultz, Robert L.
Schultz, Wallace P.
Schultz, Wayne G.
Schulz, Daniel A.
Schulz, Larrel A.
Schulz, Richard P.
Schulz, Robert
Schuster, Frank
Schwanberg, George R.
Schwantes, Wilbert H.
Schwarm, Edward G.
Schwebke, Robert
Scudder, William La Verne
Sebastian, Clifford H.
Seefeldt, Donald
Seefeld, Marvin A.
Seifert, Kenneth A.
Selke, Frederick W.
Selke, Robert H.
Senn, Howard R.
Senn, Warren R.
Senn, Wayne E.
Senner, Herbert H.
Seybold, Roger A.
Shanahan, John S.
Shanks, Arthur L.
Shepherd, Robert L.
Sickler, H. E.
Sieber, James J.
Siegel, Victor M.
Siglinsky, Richard A.
Simandl, Charles W.
Simandl, Donald F.
Sinur, Edward F.
Skinner, Frank E.
Smith, Audrew Paul
Smith, Donald Claude
Smith, Duane J.
Smith, Loren H.
Snow, Vernon F.
Spella, Theodore P.
Stark, Marvin H.
Steckling, Carl
Steffen, William W.
Stehle, Thomas K.
Stein, John W.
Stein, Robert G.
Stein, William J.
Steiner, Maurice M.
Stetz, Steven
Stetzl, Fred J.
Stieglitz, Harold A.
Stieglitz, Richard W.
Stintzl, Robert E.
Stoeckmann, R. D.
Stolz, Werner O.
Stolzoff, Martin S.
Strehlow, Carl F.
Strehlow, Robert
Streich, Arthur M.
Streicher, John G.
Strohm, Jack A.
Strohm, James R.
Strom, Philip
Stuhmer, Karl
Stuht, William
Suckow, Albert T.
Sues, Joseph J.
Summers, Robert
Swann, Robert D.
Syring, Kenneth G.
Szidon, David

Taft, Victor A.
Tank, Howard F.
Tellier, Jack E.
Ternes, Marguerite
Tetting, Arthur A., Jr.
Tews, Elwood B.
Thelen, J. Thomas
Thiele, Raymond C.
Thoms, Donald H.
Thom, Robert L.
Thompson, Kenneth
Thor, Robert C.
Thorn, Donald P.
Thuering, Warren G.
Thurow, Norman W.
Touissant, WarrenJ.
Tramitz, Ralph A.
Trampe, Edward
Trebbe, Jean M.
Trebbe, Kenneth R.
Trebbe, Russell H.
Treder, Charles F.
Treptow, Delvin A.
Treuden, Hilton
Treul, Fred F.
Trinkner, Robert P.
Trgo, Mathew A.
Trudell, Wayne H.
Truppe, Robert E.
Tschantz, LeRoy D.
Turenske, William A.
Tutz, Harold

Uhlmann, Arthur M.
Ulik, Donald
Ulrich, Eugene J.
Urban, Kenneth A.

Vachalek, Steve
Vachalek, Walter
Van Pembrock, Charles D.
Vanselow, Harold A.
Viehweg, Robert P.
Villmow, Clyde
Villmow, Earl W.
Vine, Donald H.
Vine, Pembroke C.
Voelkel, Sidney A.
Voigt, Milton A.
Volbrecht, Robert
Volk, Jerome A.
Vollmann, Max F.
Vonier, Robert L.
Vass, Jack

Wagner, Charles G.
Wahlen, John C.
Waldeck, Norman E.
Waldeck, Robert A.
Walker, Allen E.
Wallock, Daniel F.
Wallock, Donald W.
Walton, John E.
Waltz, Norbert E.
Wambach, Earl
Wangerin, James C.
Wank, Richard J.
Ward, Robert E.
Wappler, Donald R.
Wardius, Herbert P.
Warren, John E.
Warren, Robert F.
Washington, Ralph A.
Waterstreet, Wallace W.
Weber, Carlos A.
Weber, Eugene
Weber, William G.
Weckmueller, Katherine A.
Wegener, Rexford S.
Weidner, Ralph F.
Weidt, Kenneth H.
Weigend, Luceal A.
Weinberger, Ervin C.
Weiss, Joseph L.
Wendorf, William J.
Wenninger, Edwin W.
Wenninger, Marvin D.
Wenninger, Robert E.
Wenzel, Earl Martin
Werth, Edward
Wesenberg, Daniel
Wessinger, Robert P.
Wessinger, Peter
West, Frederick A.
West, William B.
Westerman, Henry W.
Westermann, Eldred H.
Wettengel, James W.
Wex, Arthur E.
Wex, Edward A.
Wheaton, William H.
Wheeler, Donald
Whitehouse, Joseph A.
Whitehouse, John L.
Whitmore, Floyd M.
Widder, Roger H.
Willing, Fred E.
Wilson, Harold A.
Wilson, James R.
Wisth, Arthur H.
Witt, Robert H.
Wittenberg, Victor
Wittig, Russell H.
Witzel, Robert F.
Wohlfeil, Gerald
Wohlfeil, Harry W.
Wolf, Donald E.
Wolf, Tom A.
Wolf, Wayne A.
Wolter, Arthur A., Jr.
Wollweber, George
Woolweber, Walace E.
Worm, Donald E.
Wrasse, Kenneth
Wurch, Arden
Wusson, Adolph H.
Wysocki, Charles F.

Yeko, Kenneth W.
Young, Richard G.

Zastrow, Vernon
Zeit, Walter
Zemek, Rudolph
Ziebell, Harry
Zielke, Clarence
Ziesmann, John
Zimmerman, John
Zimmermann, Ralph
Zinkel, Robert
Zirbel, Lester
Zobel, Robert
Zweifel, Leroy
Zweifel, Walter
Zwick, Jerome

Dead

Braun, Willard
Forsti, Richard
Gennrich, Fred
Witterstetter, Gene
La Plante, Leonard

Prisoners of War

Atkinson, Fred
Payne, Harold
White, Sidney

Missing in Action

Brown, Kenneth
Drefahl, Elmer
Kaap, Robert
McGagan, Azzan
Sommerfelt, Alfred
Wendorf, Jack

Top Row — Robert Weber, Kenneth Behling, Rolf Sommers, Gehrt Van Till, Russell Krueger, Vernon Ponejolic, Donald Wappler, Martin Lange, Clem Schmidt, Glen Michaelson, Edward Beck, Robert Grall.

Second Row — George Wolf (Coach), Joseph Beck, William Sixty, Paul Haack, Jack Wierschem, Kenneth Syring, Earl Halverson, Ralph Nicholas, Jack Mueller, Elmer Lanting, Russell Littmann (Manager), Stanley Hanks (Coach).

Bottom Row — Willard Schauer (Manager), John Willing, Roland Klug, Douglas Miller, Marshal Heyde, Lester Zirbel, Charles Bahde, Lyle Peters, Donald Noll, Warren Ryan, Clayton Dedrick, Terrence Peterson (Manager).

VARSITY FOOTBALL

An outstanding football team appeared last fall in the varsity football turnout. Putting their "all" into what they were taught and practiced they closed a victorious season with six wins, one tie, and one loss. Under the watchful eyes of coaches Wolf and Hanks the team had become one of the best ever to represent King. The boys swept out to win all of the conference games except that with Washington.

Probably the most hectic of all the conference games was that with our old rival North. With an unexpected push of spirit and grit they pushed the Generals down to their own 18 yard line and in the second quarter to the 8 yard line. With the spectators wild with excitement our squad held the line and began an offensive of its own. In the closing minutes of the game King went over for two touchdowns to win.

KING'S SCOREBOARD

King	34	Tech	6	King	14	North	0
King	13	South	7	King	28	Lincoln	0
King	20	Custer	0	King	0	Washington	14

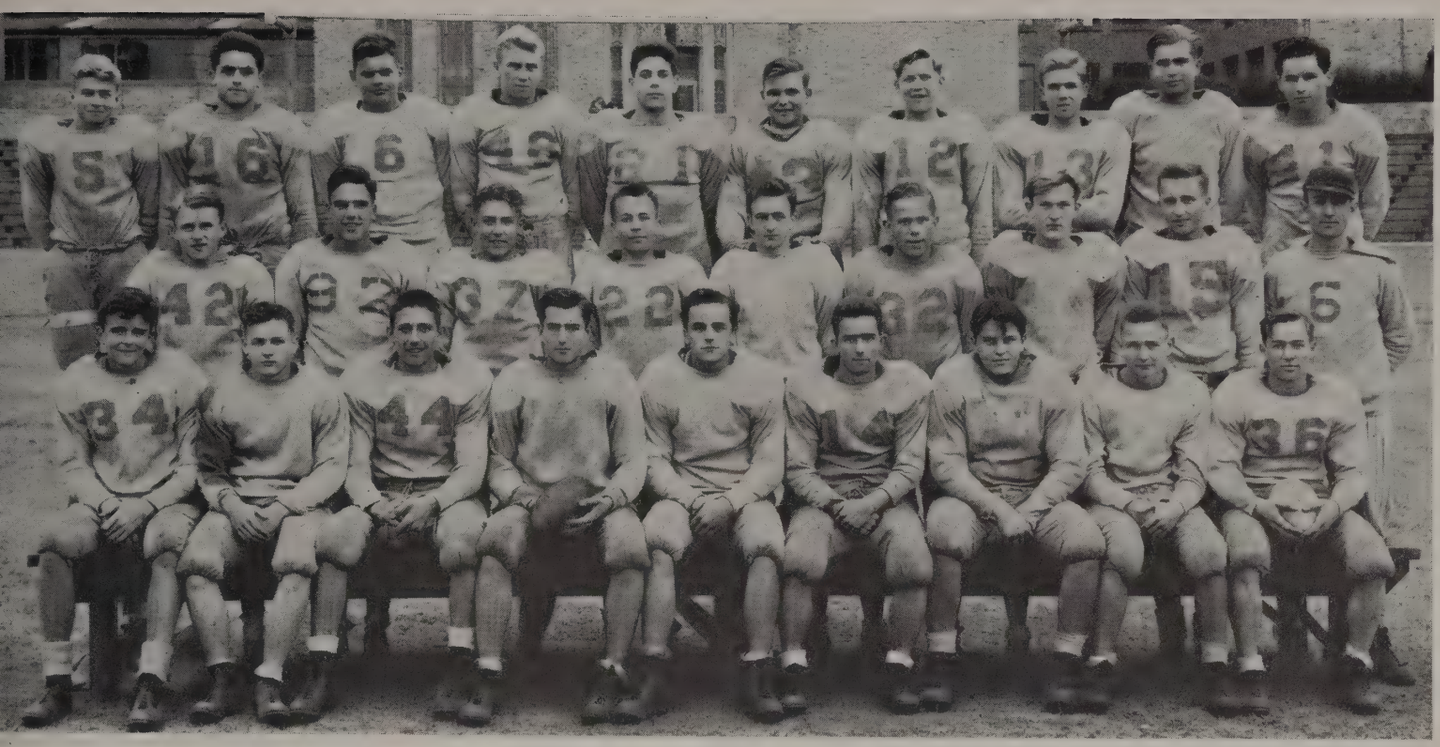

Top Row — D. Barnes, R. Buckholz, R. Olson, R. Wood, M. Kahn, R. Mueller, B. Vonier, J. Jaekel, H. Unrath, R. Fox.

Second Row — S. Potter, R. Walters, G. Uebersohn, F. Tuttle, L. Ceman, H. Selchert, R. Gutnecht, D. Brannon, Coach Charette.

Bottom Row — H. Goelzer, R. Tesch, J. Trgo, G. Winkilmann, J. Pauers, D. Bong, G. Tramitz, K. Klabunde, D. Struve.

"B" TEAM

To understand the fundamentals of football and to play under the rules and regulations of actual game conditions is the purpose of the "B" team. This opportunity to learn the sport is building our sound, sturdy, future varsity. Though daily practice is hard work it results in players who know what they are to do. Mr. Charette coached these boys and taught them the art of co-ordination and cooperation by which they would stand ready for the coming matches. The material which makes the backbone of every squad was brought out and the team went through the season to have a matched score of three wins and three losses.

Top Row — William Henke, Warren Steffen, Douglas Gostchock, Richard Boelk, Eugene Zwisler, Sherman Michaelis, Robert Kupah, William Born, Walter Schoof, Richard Schorse, Richard Schulz, Eugene VanDorf.

Third Row — Coach Bubeck, Donald Fritzke, Neal Raatz, Dewain Stehr, Paul McBain, Ralph Lohmann, Robert West, Floyd Lyneis, Murray Wessler, Lowell Norman, Richard Deleff, Gerald Dahl, Robert Feller, Coach Stewart, Manager Brasch.

Second Row — Robert Johnson, Carrol Marquardt, Gordon Kreuger, Donald Bauer, Donald Reinke, William Borrmann, Gerald Hayes, Ralph Baumann, Harry Butz, James Bub, Carl Rady, Robert Kossoris.

Bottom Row — Warren Engelke, LeRoy Spandenburg, Ralph Smith, Carl Tyriver, Donald Loppnow, Bruce Bryan, Homer Krauss, Thomas Deleaney, John Weyker, Richard Goelzer, Frank Cosentino.

FRESHMAN-SOPHOMORE TEAM

King's Freshman-Sophomore team came out in the end of the season with a mixed score of two wins, two ties, and one loss. The boys on this squad really did a great job and we are proud of them. You probably saw them outside practicing and you probably noticed that sometimes it was raining pretty hard. Well, that is what a team has to go through to make the fellows play with real pep. Out on the field you also saw two forms huddled up watching the workout and issuing orders. These were the able coaches Mr. Bubeck and Mr. Stewart. With this team full of fighting spirit we can safely say that we will have a good team in the future.

SCORES

King	6	South	0	King	0	Washington	7
King	0	Country Day	0	King	21	East	7
King	0	Whitefiish Bay	0				

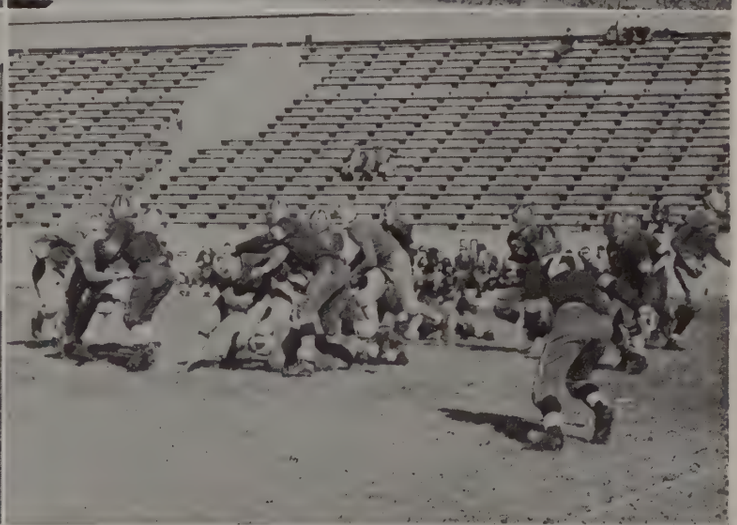

Top Row — Donald Schultz (Manager), Gerald Houle, James Carroll, James Emmerich, Raymond Kossoris, Eugene Schuelke. Richard Wood, William Vonier, Russell Littman (Manager).

Second Row — Coach Vervloet, Verne Ponejolic, Gehrt Van Till, Rolf Sommers, Harvey Meyerpeter, Marshall Heyde, Glenn Michaelsen, William Sixty, Coach Polomis.

Bottom Row — John Wierschem, Clem Schmidt, Edward Sauer, Martin Lange, Earl Halverson, Paul Kablitz, Ralph Nicholas, Evan Jaeger, Russell Krueger, Lyle Peters.

VARSITY BASKETBALL

Answering coaches Polomis and Vervloet's call for basketball in October, were one retiring letterman, Earl Halverson, and Clem Schmidt, who saw limited action. With these were a large group of green and inexperienced boys. Together with facing four top notch conference opponents and some strong line games with Northside teams the opening prospects were not very promising or encouraging. But the players and coaches set out with enthusiasm and determination to develop a winning team.

After dropping the three non-conference games to Lutheran, Kenosha and Marquette, a winning combination was developed which threatened Washington and beat them in a stubborn game with the score of 23 - 29. They then defeated Custer and East, leaving us with a record of four wins and two defeats. Through the midsemester graduation King lost Halverson and Lange which deprived them of what little height they had. However, they won another game which qualified them for the city playoffs. King finished the regular conference with a standing of 500, winning five games and losing five. This was an improvement over last year's conference games record of four wins and seven losses.

The Generals then drew South as their first opponent in the city playoff, losing to them in the second quarter but making a game of it in the first half. South went on to win the city playoffs.

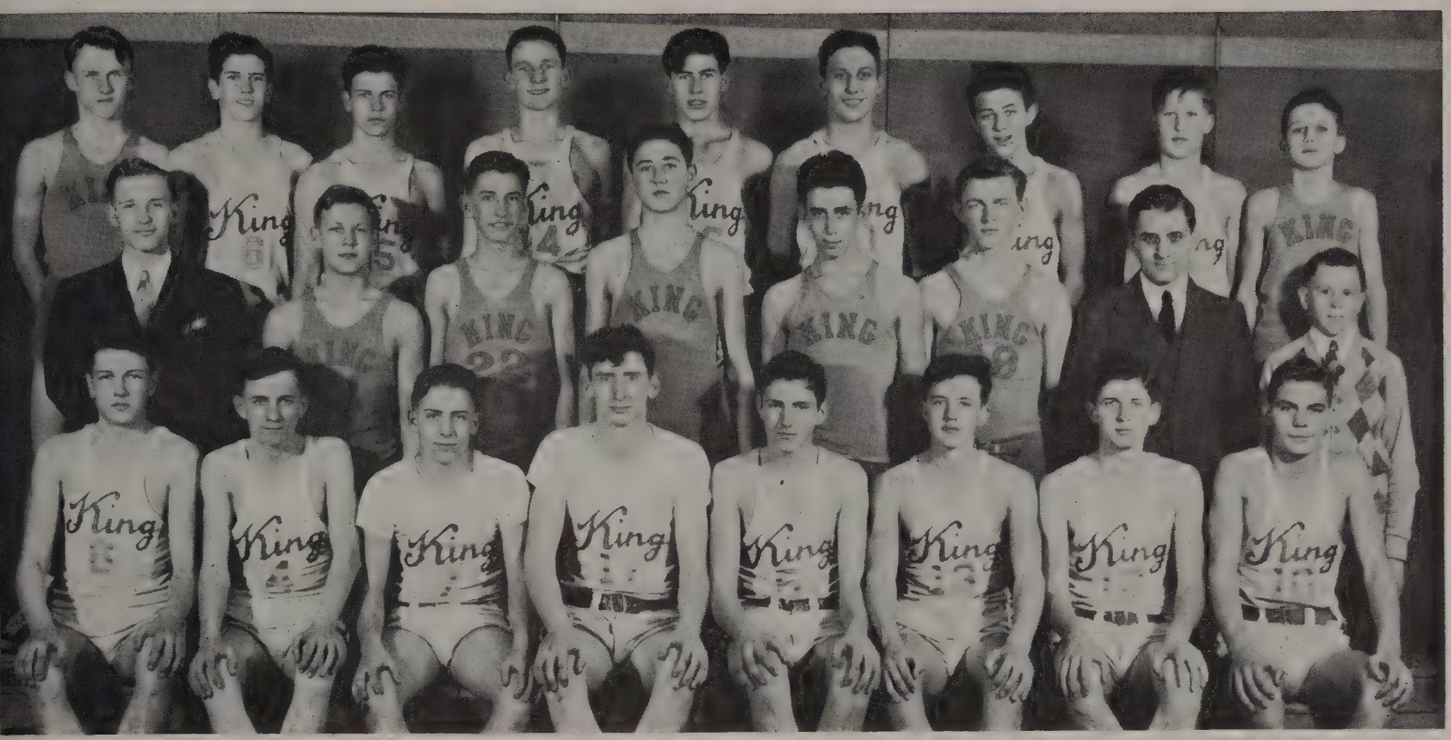

Top Row — Spence Potter, Lowell Norman, Richard Gest, James Bub, Eugene LaPlante, John Trgo, Frank Cosentino, James Meinecke, Richard Schultz.

Second Row — Coach Stewart, Fred Niedermeyer, Thomas Seidlitz, Gerald Dahl, Irving Malawsky, Donald Haarmann, Coach Kezele, Herbert Leppien (Manager).

Bottom Row — Eugene Zwisler, Kenneth Liebherr, Glenn Uebersohn, Robert Kupsh, Douglas Gostchock, Carl Rady, Arthur Zimmer, Richard Deleff.

FRESHMAN-SOPHOMORE BASKETBALL

King's freshman-sophomore team stepped out last season to take its place among some of the best in the league. They ended with six wins and four losses. Mr. Stewart and Mr. Kezele were their coaches and they did a fine job in making this team move with coordination. We will be seeing a lot more of the fellows on that squad before the end of the forthcoming semester. Good Luck.

SCORES

King	15	Custer	16	King	27	Messmer	20
King	10	Custer	14	King	25	East	15
King	22	North	33	King	31	East	28
King	12	North	26	King	19	Lincoln	11
King	26	Messmer	11	King	26	Lincoln	18

Top Row — Bob Knapp, Frank Gerschke, Al Hanfler.
Bottom Row — Eddie Eberle, Don Koepke, Jim Hecker, Lloyd Herbstrieth.

Top Row — Arthur Zimmer, Verden Leopold.
Bottom Row — Frank Cosentino, Glenn Uebersohn, James Bub.

INTRAMURAL SPORTS

The following are the winning teams for the basketball intramural sports section in school.

9th Grade ---------- Indiana
10th Grade ---------- Perch
11th Grade ---------- Tigers

Top Row — Coach Kezele, Edward Whitson, Fred Korth, Kenneth Shermacher, Nile Schmeling, Robert Meigel, Donald Gennrich, Howard Snow, Donald Schultz (Manager).

Second Row — Harvey Meyerpeter, George Borden, Tyler Mortier, Walter Gegner, Bob Whitson, Lyle Urban, James Gissing.

Bottom Row — Carl Schroeder, Roy Barkdoll, Loyde Herbstreith, Jerry Davis.

CROSS-COUNTRY

The new coach, Mr. Kezele, took over a squad of twenty boys, two of whom were lettermen, and as luck would have it, both emblem winners were out with illness for the major part of the fall meet. Nevertheless, the team enjoyed a fairly successful season.

The 1943 letter-winners were George Borden and Harvey Meyerpeter, co-captains; Tyler Mortier, Walter Gegner, Kenneth Shermacher, James Gissing, Lloyd Herbstreith, and manager Donald Schultz.

Dual Meet Results (low score wins):

King	22	Lincoln	34
King	25	West Allis Central	15
King	25	South	33
King	36	East	19

Triangular Meet:
King — 3rd Place

City Meet:
King — 3rd Place

State Meet:
King — 6th Place

B Squad:

King	19	East	40
King	28	Washington	27

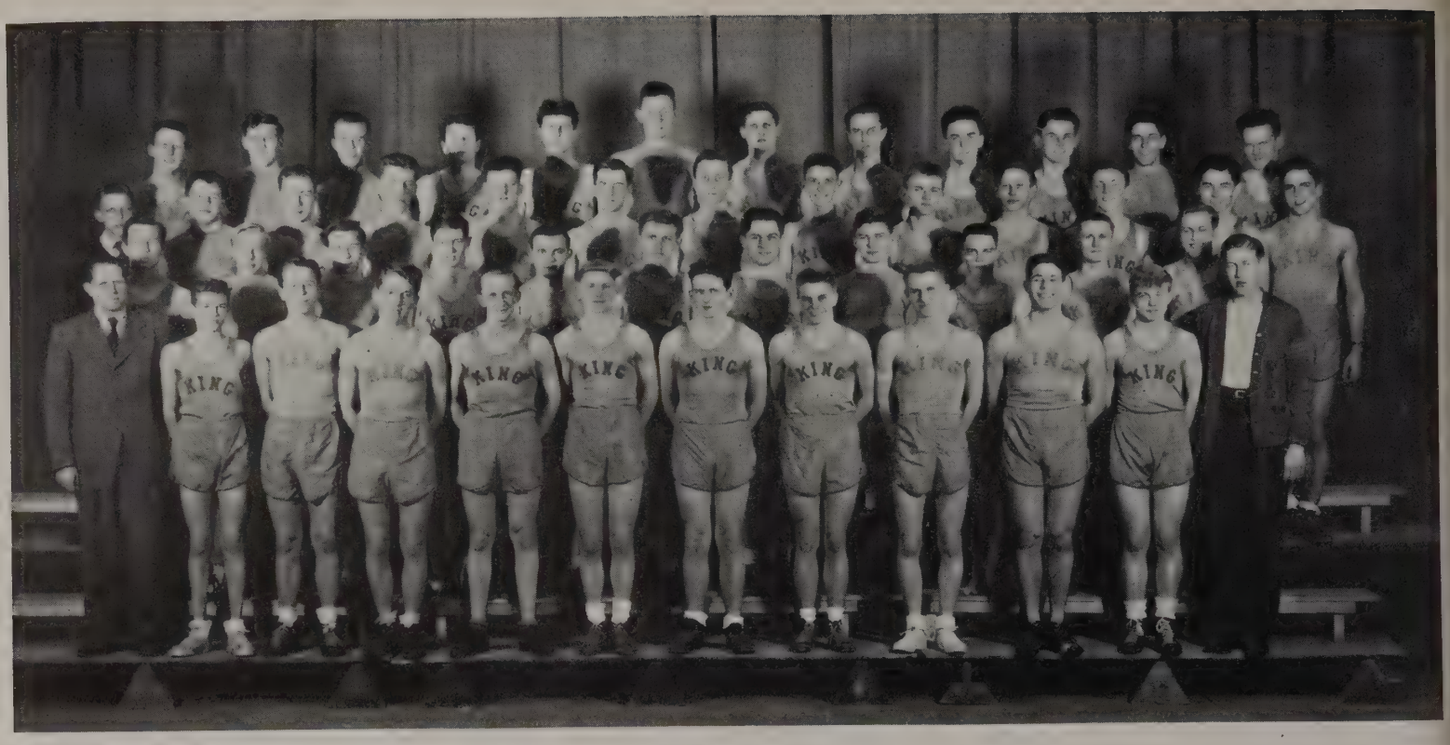

TRACK

Top Row — George Borden, Glenn Machaelsen, Jack Mueller, Eugene Zwisler, Paul Dolezar, Harvey Stahl, Theodore Erck, Evan Jaeger, Howard Snow, Russ Krueger, Harvey Meyerpeter, William Born.

Third Row — Clifford Stack, Kenneth Behling, Paul Haack, Donald Buehrens, Neal Raatz, Gerald Winkelman, Dale Brannon, Tom Seidlitz, Sherman Michaelis, Donald Reinke, Gordon Nuck, Dick Fox, Harold Walters.

Second Row — Dale Struve, Heinz Haenisch, Tyler Mortier, Robert Lange, Roy Mueller, Oscar Kornblum, Ronald Buchholz, Donald Fritzke, Clem Rosmann, Walter Gegner, Lyle Urban.

Bottom Row — Coach Hanks, Edward Behne, Fred Tuttle, Ralph Zahner, Grant Hermening, Lloyd Herbstreith, James Bartell, James Hecker, Spence Potter, Marvin Kahn,K Dave Barnes, Russ Littmann (Manager).

Top Row — Robert Miegel, Donald Haarman, Eugene Schuelke, Jack Taege, Robert Kupsh, Ralph Wahner, Paul Hablitz, Jerry Dahl, Ray Kossoris, Ray Bormann, Vernon Ponejolic.

Third Row — Coach Vervloet, Richard Wood, Clayton Dedrick, Tom Feller, Rolf Sommer, Nile Schmeling, Gehrt VanTill, Kenneth Shermacher, Robert Lanting, Carl Schroeder.

Second Row — Coach Wolf, Donald Weber, Ronald Tesch, Arthur Haecker, Gerard Hayes, James Bub, James Gissing, Paul McBain, Robert Grall, William Vonier, Richard Deleff, Bob Whitson (Manager), Wilbert Schauer (Manager).

Bottom Row — Ray Barkdoll, Jerry Davis, Lowell Norman, Edward Eberle, Glenn Ueversohn, Donald Kempfert, John Weyker, William Borrman, David Clark, Richard Schultz, Joe Hargarten (Manager.)

30

TECH

KING

GIRLS' SPORTS

Resuming the former plan of intramural activities, girls were again offered 8th hour gym activities, meeting Mondays, Wednesdays, and Thursdays.

Miss Scherkenbach, Miss Ludwig, and Mrs. Foti were in charge of the sections.

Having permission to choose their own activities the 12th grade girls selected recreational activities, the 9th graders took basketball and tumbling, and the 10th and 11th grade girls chose basketball and social dancing.

TENNIS TEAM

Top Row — Kenneth Klabunde, Virden Leopold, Jack Wierschem, Fred Niedermeyer, Kenneth Henrichs.

Bottom Row — Allen Belkind, James Kochie, Coach Kezele, Paul Sackenheim, Robert Thompson, Donald Schnyder.

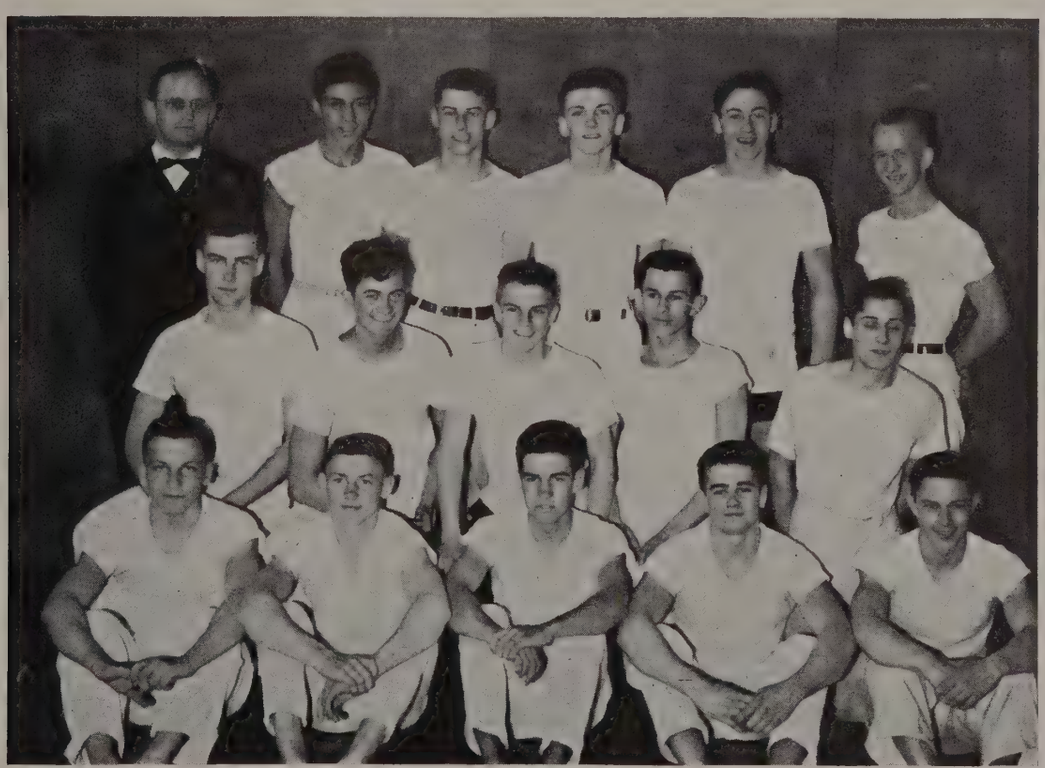

GYM TEAM

Back Row — Coach Wolf, Eugene Gilbert, Walter Holzhauer, Gordon Nuck, Donald Volk, Grant Hermening.

Second Row — Robert Whitson, Donald Weber, James Hecker, Frank Gerschke, Robert Heckel.

Bottom Row — Emil Schmidt, Lloyd Herbstreith, Knox Brandon, Donald Schultz, Eddie Werner.

Mr. Scharf, Donald Koepke, Jack Ginter, Evan Jaeger, Wm. Sixty, Jr., Joe Beck

GOLF TEAM

Although a long schedule is ahead of them the golf team appears to be ready for all opponents and will no doubt make a good record. Bill Sixty who was city medalist in the city tournament last year is again with the squad and is expected to repeat his outstanding record this year.

Joe Beck's improvement has made him another promising man on the squad. With them are two new members who will definitely be needed to put in those extra points to make theirs a winning team. We have held second in the city for the last three years, and there is reason to believe that we will do even better this year. Besides the city meet this year there will be a city handicap in which every school takes part. This will also afford all the boys a chance to play against competition.

It is only proper at this time for us to express our thanks to the North Hills Country Club for the free use of their course.

June Class Officers

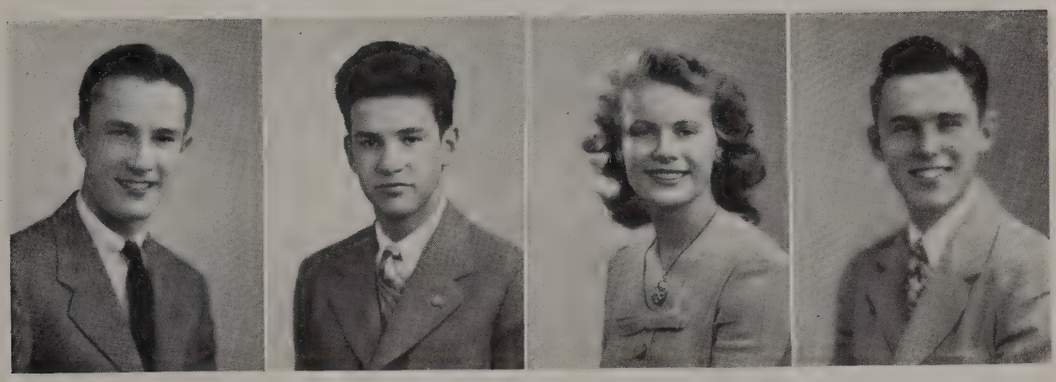

EVAN JAEGER
President

BEVERLY PRIES
Secretary

KNOX BRANDON
Vice-President

RUSSELL KRUEGER
Treasurer

Honor Scroll

Adair, Joan
Andres, Virginia
Arnold, Claire
Barker, Beverly
Becker, James
Bertler, Bettie
Beyersdorff, Oral
Biegler, Shirley
Bordon, George
Boyd, Jack
Brandon, Knox
Braun, Edward
Brietlow, Warren
Brown, Harry
Bundy, June
Doege, Myrtle
Differt, Shirley
Farndale, Rosemary
Friedrich, Elsie
Gentry, Claire
Geppert, Ingrid
Gitterman, Francis
Grisar, Gloria
Gruber, Dolores
Haack, Paul
Haase, Donald
Haering, Dolores
Haizel, Lorraine
Handl, Gladys
Hartman, Dorothy
Hausinger, Roger
Herz, Corrine
Hoeppner, Edith
Hoffman, Shirley
Holtz, Robert
Hornick, Kenneth
Jaeger, Evan
Juergens, Ruth
Kaap, Betty
Keehn, David
Kenney, Robert
Kieson, Shirley
Koeller, Lillian
Kochie, James
Kortes, Audrey
Krauss, Eileen
Kremple, Georgette
Krueger, James
Krueger, Russel
Laganowski, Florence
Leu, Virginia
Lietzke, Arleen
Lilland, Erma
Lindner, Arlene
Littman, Russel
Lorence, Ervin
Maas, Doris
McCarty, Mary Lou
Meyerpeter, Harvey
Miller, Douglas
Milzer, Margaret
Mueller, Marion
Muennig, Betty
Nawrocki, Irene
Omon, Audrey
Ortlieb, Betty
Otto, Mary
Otto, Robert
Passow, Doris
Pearl, June
Perlson, Harriet
Peschl, Kathleen
Peters, Lyle
Peterson, Terrence
Phebus, Fay
Porth, Yvonne
Pries, Beatrice
Pries, Beverly
Raatz, Audrey
Richter, Dorothy
Ring, Barbara
Rohde, Beverly
Rossman, Clem
Rouse, Vivian
Sackenheim, Paul
Sander, Robert
Schalbe, Dolores
Shanahan, Ann Jean
Scharmach, Irene
Schauer, Wilbert
Schlueter, Betty
Schmaus, Joan
Schmidt, Clem
Schneider, Jean
Schroeder, Carl
Schutzbach, Eugene
Seitz, Florian
Sommer, Rolf
Spott, Dorothy
Thurber, Audrey
Tobert, Ralph
Troka, Erma
Ulricksen, Dorothy
Van Till, Gehrt
Villmow, Jack
Weiland, Lois
Westermann, Donald
Weyer, Marlyn
Whelan, Mary Ellen
Wickert, Donald
Widder, Carol
Wierschem, John
Winch, Shirley
Winkler, Eleanore
Wolff, June
Zander, Gloria
Zeller, Donald

June

JOAN H. ADAIR
Elective Course
Dramatic Service
Office Cadet

VIRGINIA S. ANDRES
Elective Course
Dramatic Service
School Council

CLAIRE W. AICHNER
Elective Course
Hall Cadet
Gym Activities

ARLENE ARNOLD
Elective Course
Publications
Cadet

IONE ARNOLD
Elective Course
Red Cross

CLAIRE E. ARNOLD
Elective Course
Annual Service
Publications

CAROL ASPENLEITER
Elective Course

DOROTHY V. BARNES
Elective Course
Basketball
School Council

BEVERLY JUNE BARKER
Elective Course
Safety and Health
Gym Council

GLORIA E. BARNES
Elective Course
Cadet

ALBERT BAUER
Elective Course
Marching Band
Code

SHIRLEY MAE BARSCH
Elective Course
Social Council
Basketball

SHIRLEY MAE BAUER
Elective Course
King's Page
Basketball

JAMES G. BECKER
Elective Course
Cadet Council
Dramatic Service

JOSEPH BECK
Mathematics Course
Golf Team
Football Manager

HAROLD BERGH
Elective Course

RALPH J. BERTANE
Elective Course
School Council

BETTY JUNE BERNITT
Elective Course
Library Cadet
School and Community

BETTIE JAYNE BERTLER
Elective Course
Swimming, Cadet
Dramatics, Chorus

ROGER P. BETSON
Elective Course

CAROL ANN BETHE
Science Course
Stamps and Bonds
Red Cross Service

Class

ORAL BEYERSDORFF
Stenographic Course
Cafeteria Cadet
Red Cross Service

DARLENE BORCHARDT
Elective Course
Art Service
Red Cross Service

SHIRLEY M. BIEGLER
Elective Course
Art Service

GEORGE A. BORDEN
Elective Course
Cross-Country, Band
Track, Orchestra

KNOX BRANDON
Mathematics Course
Auditorium
School Council

JOHN R. BOYD
Elective Course
Orchestra, Cadet
School Council

EDWARD R. BRAUN
Elective Course
Visual Service
"Heaven Can Wait"

HARRY E. BROWN
Stenographic Course
Cadet

WARREN E. BREITLOW
Science Course
Visual Service

CAROL MAE BRUSS
Elective Course
Annual Service
Gym Council

JANE BUTTKE
Elective Course
Safety Council
Girls' Social Club

JUNE BUNDY
Elective Course
Marching Band
Red Cross Service

VIRGINIA CAPELLE
Elective Course
King's Page, Art
Dramatics

GLADYS CASSENS
Elective Course
Dramatic Club
Tennis

SHIRLEY CASPERSEN
Science Course
Girls' Social Club

CURT CLAUS
Elective Course
Leadership

AUDREY COHN
Elective Course
Swimming, Archery
Fencing, Morse Code

ANNETTE COHEN
Elective Course
Safety Council
Red Cross

MARILYN DIETZ
Elective Course
Girls' Sports

DOROTHY MAE DITTMANN
Elective Course
Red Cross

SHIRLEY DIFFERT
English Course
Cadet, Basketball
Swimming, Red Cross

MYRTLE DOEGE
Elective Course
Homeroom Service
A Capella

AGNES EDLER
Elective Course
Art Service

CAROL ENGEL
English Course
Girls' Gym Service

VERYL ESCHE
Accounting Course
Publications
Red Cross Knitting

GEORGE DUNN
Elective Course
Marching Band

ROBERT EICHMUELLER
Accounting Course
Basketball

BETTY ERNSER
Elective Course
Red Cross
Swimming

ROSEMARY FARNDALE
Science Course
School Council
Cadet, Red Cross

FRED FISHER
Elective Course

ELSIE FRIEDRICH
Science Course
King's Page, Annual
Leadership, Code

JUNE GASSE
Elective Course
Art Service
Red Cross

ROBERT FELDMAN
Elective Course
Cadet, Football
Camera Club

RICHARD FRICTON
Science Course
Cadet Service

ORVILLE FRITZKE
Elective Course

WALTER GEGNER
Science Course
Cross-Country
Track, A Capella

JEANETTE GEIST
Elective Course

INGRID GEPPERT
Science Course
Life Saving
Cadet

EUGENE GILBERT
Elective Course
Gym Team, Code
Soccer, Track

MILTON GEIS
English Course
Art Service
Cartoonists' Club

CLAIRE L. GENTRY
Elective Course
Annual, Cadet
School Council

ROBERT GEST
Elective Course

June

Class

FRANCES GITTERMAN
Science Course
King's Page Cadet
Dramatics

VIRGINIA GOMOLL
Elective Course
Leadership

GLORIA MAE GRISAR
Stenographic Course
"The King's Page"

PAUL M. HAACK, JR.
Science Course
Football
Track

EMILY GOETZ
Elective Course
Girls' Club
Red Cross

MARY GRECO
Elective Course

DOLORES GRUBER
Science Course
Annual Service
Office Service

DONALD HAASE
Elective Course
Art Service
Publications

LORRAINE T. HAIZEL
Elective Course
Annual Service
Cadet Service

VICTOR B. HANSEN
Elective Course
Wings Club

DOROTHY HARTMANN
Stenographic Course
School Council
Annual Service

DOLORES HAERING
English Course
Choral Reading
School Council

GLADYS E. HANDL
Stenographic Course
Annual Service

ELBERTA JEAN HART
Elective Course

ROGER HAUSINGER
Mathematics Course
School Council
Homeroom Service

FRANCES J. HENSCHEN
Elective Course
Red Cross Work
Creative Writing

RUTH HIGGINS
Science Course
School Council

EDITH HOEPPNER
Modern Language
Cadet
Swimming

DOROTHEY HEIM
Elective Course
Red Cross Work
Girls' Club

CORINNE HERZ
Science Course
Visual Service
Office Cadet

DORIS M. HOELKE
Elective Course
Girls' Club

June

SHIRLEY HOFFMANN
Stenographic Course
Gym Council
Library Service

WALTER HOLZHAUER
Mathematics Course
Gym Team
Cheerleading

ROBERT A. HOLTZ
Science Course
Visual Aids Club
Leadership

KENNETH J. HORNIK
Elective Course
Industrial Arts

DARLENE N. HUBER
English Course
Swimming, Cadet
Dramatics

HAROLD H. HUBBARD
Science Course
Cadet

KATHRYN M. JACOBSON
Elective Course
Camera Club
Swimming

KATHLEEN ANN JANSEN
Elective Course
Annual

EVAN W. JAEGER
Mathematics Course
Basketball, Track
Music, Cadet

RUTH F. JUERGENS
Stenographic Course
Red Cross
Library Cadet

DAVID F. KEEHN
Science Course
Visual Service
Cadet

BETTY V. KAAP
Science Course
School Council
Sports, Red Cross

MYRTLE H. KELLER
Elective Course
Red Cross
School Council

ROBERT A. KENNEY
Elective Course
Marching Band
A Cappella, Cadet

JOHN R. KELLY
Science Course
Camera Club
Cadet

SHIRLEY A. KIESON
Science Course
Girls' Club
Stamps and Bonds

EILEEN KLANN
Elective Course
Safety Council

LORRAINE E. KIRST
English Course
Girls' Club
Auditorium Council

EDWARD H. KLATT
Science Course
Morse Code

JAMES A. KOCHIE
Science Course
Tennis, Council
Camera Club

ROLAND A. KLUG
Elective Course
Football, Cadet
Basketball

Class

LILLIAN M. KOLLER
Science Course
Publications
Cadet, Red Cross

ORVILLE H. KOSLOSKY
Elective Course
Football, Track
Basketball

AUDREY J. KORTES
Stenographic Course
Girls' Club, Bank
Annual, Council

EILEEN M. KRAUSS
Elective Course
Red Cross, Cadet
Girls' Club

GEORGETTE K. KREMPEL
Elective Course
Red Cross
Art Service

ROGER W. KREITER
Elective Course
Social Council

JAMES KRUEGER
Mathematics Course
School Council
Orchestra

RUSSELL F. KRUEGER
Elective Course
Cadet, Football
Basketball, Track

LOIS A. KRUEGER
Elective Course
First Aid, Hockey
Basketball

FLORENCE E. LAGANOWSKI
Elective Course
Girls' Club
Gym Council

JANET F. LEMBKE
Elective Course
Girls' Club

DORIS LANGENOHL
Elective Course
Girls' Club

VIRGINIA G. LEU
Elective Course
Cadet, Red Cross
School Council

ARLEEN S. LIETZKE
English Course
Auditorium
Girls' Club

JANET M. LIETZAU
Elective Course
School Council
Girls' Club

ERMA L. LILLAND
English Course
Annual

RUSS A. LITTMANN
Science Course
Football, Track
Basketball, Cadet

ARLINE J. LINDNER
Elective Course
Cadet
Stamps and Bonds

ERVIN WM. LORENCE
Science Course
Chemistry Cadet
Visual Service

DORIS L. MASS
Elective Course
Bookstore "B"

RALPH DANIEL LUEDTKE
Science Course

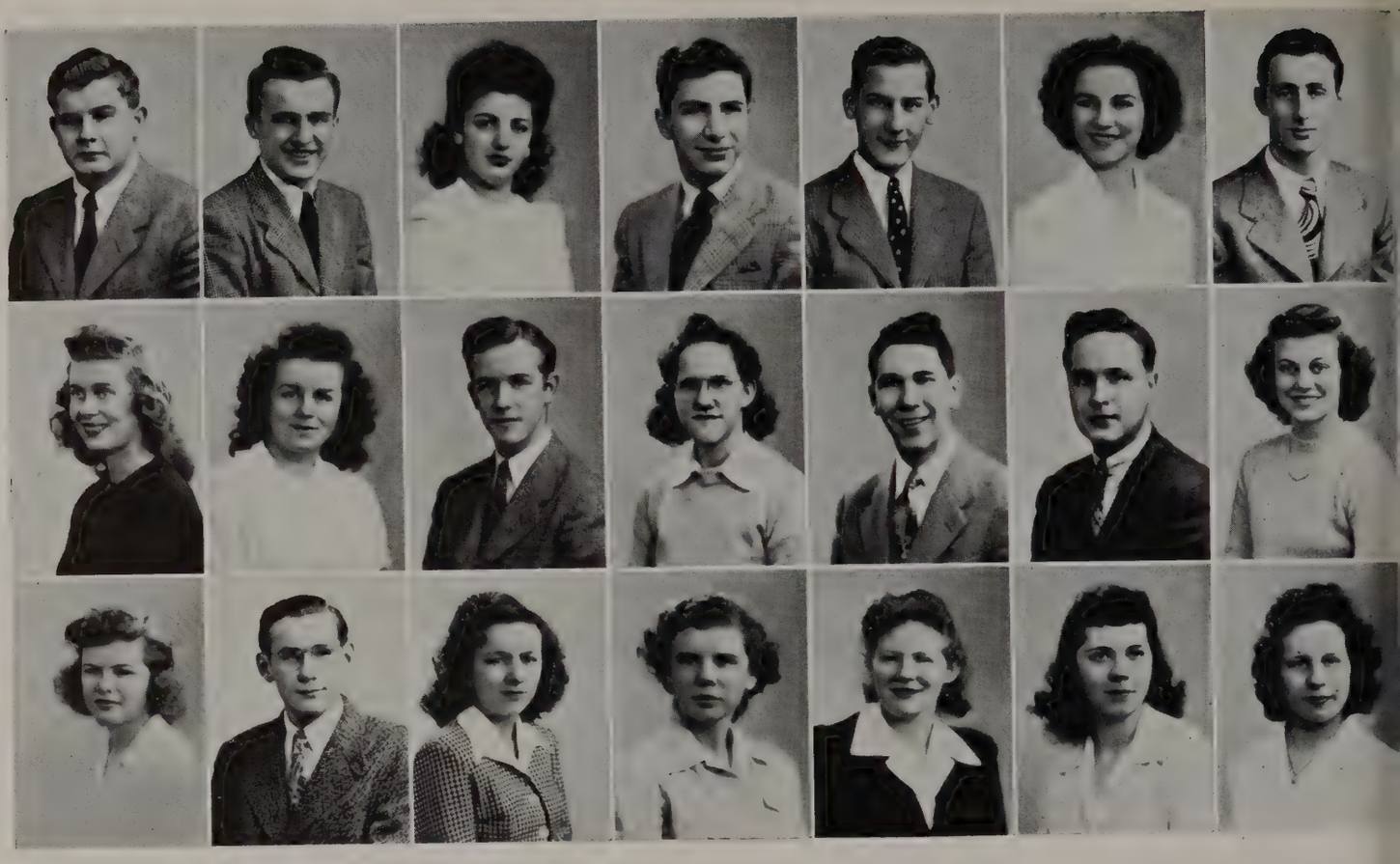

GERALD McKENZIE
English Course

PRUDENCE G. MARINO
Elective Course
Swimming

RUSSELL MARX
Science Course
Cadet

Charles W. McCARTHY
Elective Course
Hall Cadet
School Council

RICHARD MAIKOWSKI
Elective Course
Basketball

WILLIAM MARRIS
Science Course
School Council
"Heaven Can Wait"

JANET MAYR
Elective Course
Annual Service

MARY LOU McCARTY
Science Course
School Council

WILLIAM F. MEESE, JR.
Elective Course
Cafeteria Council
Homeroom Service

HARVEY MEYERPETER
Elective Course
Track
Cross Country

MARGARET L. MILZER
English Course
Dramatic. Annual
Homeroom Service

MARION JOYCE McDONALD
Elective Course
Cadet Council

PATRICIA MEINECKE
Elective Course
Red Cross Work

DOUGLAS V. MILLER
Science Course
Football
Track

JANET D. MOORE
Elective Course
Publications
Swimming

ELEANORE MUELLER
Elective Course
School Council
Gym Council

BETTY LOU MUENNIG
Stenographic Course
Bookstore "A"
Office Service

IRENE DOROTHY NAWROCKI
Accounting Course
Annual, Red Cross
Hall Cadet

TYLER A. MORTIER
Science Course
Track
Cross Country

MARIAN MUELLER
Elective Course
Gym Cadet
Red Cross Work

MARIE MURPHY
Elective Course
Cafeteria Cadet

June

Class

NORBERT H. NEITZKE
Elective Course

LUCY G. NINFO
Elective Course
Annual

DONALD J. NOLL
Elective Course
Football
Track

RUBY OBERMEYER
Elective Course
Red Cross Service
Cheerleading

SHIRLEY NELSON
Elective Course
Swimming
Gym Activity

CLIFFORD C. NOLAN
Elective Course
Basketball
Cafeteria Council

GORDON L. NUCK
Science Course
Gym Team
Track

KATHLENE O'CONNELL
Elective Course
Basketball
Cheerleading

AUDREY J. OMON
Elective Course
Swimming
Cadet

MARY OTTO
Science Course
Leadership
Cadet

DORIS PASSOW
Science Course
Gym Cadet
Morse Code

WILLIAM R. OHM
Elective Course
A Cappella

BETTY JEAN ORTLIEB
Stenographic Course
Dramatics
Archery

ROBERT OTTO
Elective Course
Marching Band
Morse Code

GEROLD V. PATEK
Science Course

BETTY JANE PEDERSON
Elective Course
Dramatics

HARRIET M. PERLSON
Orchestra
Archery

KATHLEEN PESCHL
Elective Course
Life-Saving
A Cappella

JUNE J. PEARL
Elective Course
Leadership
School Council

MARCELLA PEPLINSKI
Elective Course

WARREN PERSCHBACHER
Elective Course

June

LYLE R. PETERS
Elective Course
Football, Gym-Team
Basketball, Track

TERRENCE PETERSON
Science Course
Visual Service
Football Manager

JANET PETERSON
Stenographic Course
Student Council

HAROLD PFAEFLE
Elective Course
Visual Service
Morse Code

FAY A. PHEBUS
Mathematics Course
Creative Dancing
Red Cross, Annual

FERN PFLUGHOEFT
Stenographic Course
A Cappella
Hall Cadet

VERNON K. PONEJOLIC
Elective Course
Football, Track
Basketball

YVONNE M. PORTH
Elective Course
Gym Cadet
Fencing

VIRGINIA P. PORTH
Elective Course
School Council

BEATRICE PRIES
Elective Course
School Council
Cadet

GERHARD PROWATZKE
Elective Course

BEVERLY J. PRIES
Stenographic Course
School Council
Cadet, First Aid

AUDREY RAATZ
Elective Course
Publications
Girls' Club

JEAN H. REINKE
Elective Course
Hall Cadet

ALBERT W. RADKE
Elective Course
Safety Council

BUDD RETH
Science Course
Publications

BARBARA L. RING
Science Course
School Council
Dramatics

DOROTHY RICHTER
Elective Course
Red Cross Work
Instrument Service

ALBERT F. RINSKE
Elective Course
Orchestra

CLEMENT ROSMANN
Science Course
Track, Soccer
Cadet

BEVERLY ROHDE
Elective Course
Cadet

Class

VIVIAN A. ROUSE
Elective Course
Annual Service
Social Council

ROBERT RUPPIN
Elective Course
Cadet, A Cappella
Leadership

BETTY J. RUHNKE
Elective Course
Swimming
Gym Council

WARREN RYAN
Elective Course
Football
Track

ROBERT SANDER
Science Course
Band, Orchestra
Announcing

PAUL E. SACKENHEIM
Elective Course
Soccer, Track
Cheerleader, Art

DOLORES E. SCHALBE
Science Course
Annual, Hockey
Creative Dancing

WILBERT SCHAUER
English Course
Bookstore "B"
Football Manager

IRENE L. SCHARMACH
Elective Course
A Cappella
Dramatics

Best Wishes
Joan Schmaus

CONSTANCE L. SCHERER
English Course
Creative Dancing
Tumbling, Hockey

CATHERINE JOAN SCHMAUS
Elective Course
Red Cross
Cadet

BETTY JANE SCHLUETER
Elective Course
Cafeteria Service
King's Page, Crown

JEAN A. SCHNEIDER
Stenographic Course
Leadership, Cadet
Bond Chairman

HORST H. SCHUEPPEL
Science Course
Cadet

CARL G. SCHROEDER
Elective Course
Cross Country
Band, Track

DONALD A. SCHULZ
Elective Course
Gym Team
School Council

MARION R. SCHWEITZER
Elective Course
Cadet

EUGENE J. SCHUTZBACH
Elective Course
Band, Cadet
Morse Code

ALFRED L. SEIDL
Elective Course
Announcing
Auditorium Council

ANN JEAN SHANAHAN
Elective Course
School Council

FLORIAN C. SEITZ
Elective Course
King's Page Sports

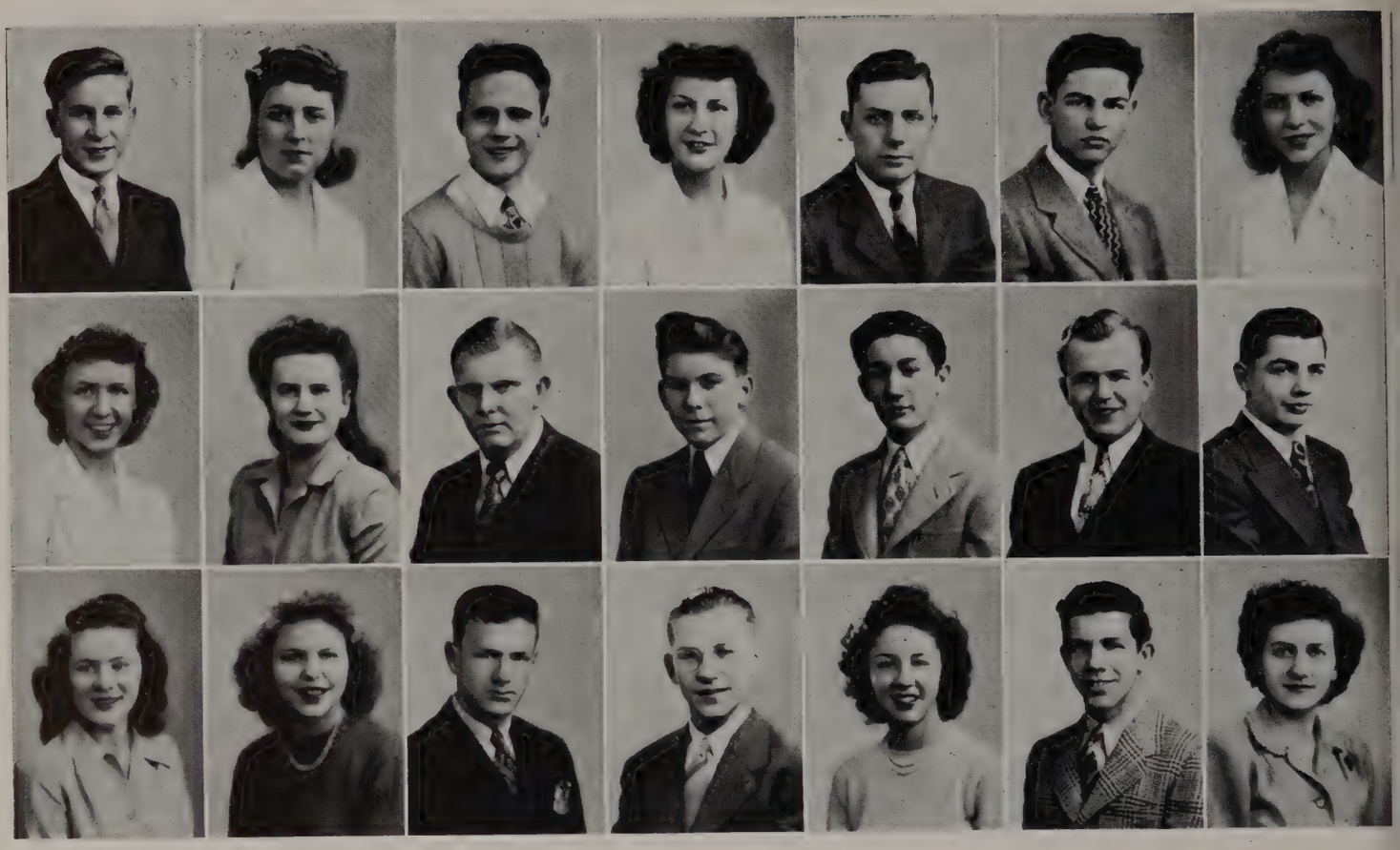

GLENN SIEBERT
Elective Course
Photography
Track

RAY SMALLEY
Elective Course

GORDON R. SMYTHE
Science Course

DOROTHY MARILYN SPOTT
Elective Course
Annual

MARGARET E. SIGLINSKY
Elective Course

CARLA JEAN SMITH
Elective Course
Swimming

ROLF H. SOMMER
Elective Course
Football, Track
Basketball

GERTRUDE STACK
Elective Course

GEROLD STEHR
English Course
Football, Track
Basketball, Cadet

RICHARD STREETER
Science Course
Gym Team
Homeroom Service

CHARLES SWAIN
Elective Course
Cadet, Manual Arts
Play Production

SHIRLEY ADAIR STADELMANN
Elective Course
Social Council

ROMAN STERN
Elective Course
Safety Council

HAROLD A. STUERMER
Elective Course
Chemistry Cadet
Visual Aids Cadet

JOYCE A. TABERMAN
Elective Course
Social Council
Cadet

LANCE R. TEWS
Elective Course
Morse Code

AUDREY THURBER
Elective Course
Annual

BERNADINE TREBON
Elective Course
Gym Activity
Red Cross

KATHLEEN ANN TETZLAFF
Elective Course
Announcing
Annual

ROBERT J. THOMPSON
Elective Course
Tennis
Cafeteria Council

RALPH R. TOBERT
Elective Course

Class

ERMA A. TROKA
Elective Course
Red Cross

GEHRT L. VAN TILL
Elective Course
Football, Track
Basketball

RUTH M. VOGEL
Elective Course

JANE A. WALT
Elective Course
Auditorium Council

DOROTHY R. ULRICHSEN
Elective Course
Annual, Cadet
Basketball

JACK RICHARD VILLMOW
Elective Course
Morse Code
School Council

HOWARD F. WACHS
Elective Course

DOLORES C. WANGERT
Stenograhic Course
Annual

EDDIE M. WERNER
Elective Course
Gym Team

ELAINE M. WESTON
Elective Course
Publications Council

MARY ELLEN WHELAN
Elective Course
School Council
Gym Council

LOIS M. WEILAND
Stenographic Course
Annual Service

DONALD H. WESTERMANN
Science Course
Band, Orchestra
Music Service

MARLYN B. WEYER
Elective Course
String Quartet
Orchestra

JUNE AMERYL WICHTEL
Elective Course
Tennis

CAROL SUE WIDDER
Elective Course
Orchestra, Quartet
A Cappella, Council

ELIZABETH LOUISE WIESNER
Elective Course
Red Cross
School Council

EMILY LOUISE WILLIAMS
Elective Course
Dramatics, Cadet
Leadership

DONALD G. WICKERT
Mathematics Course
School Council
Spanish Club

JOHN H. WIERSCHEM
Mathematics Coure
Football
Gym, Cadet

GLENN W. WILKE
Elective Course
Hall Cadet
Council

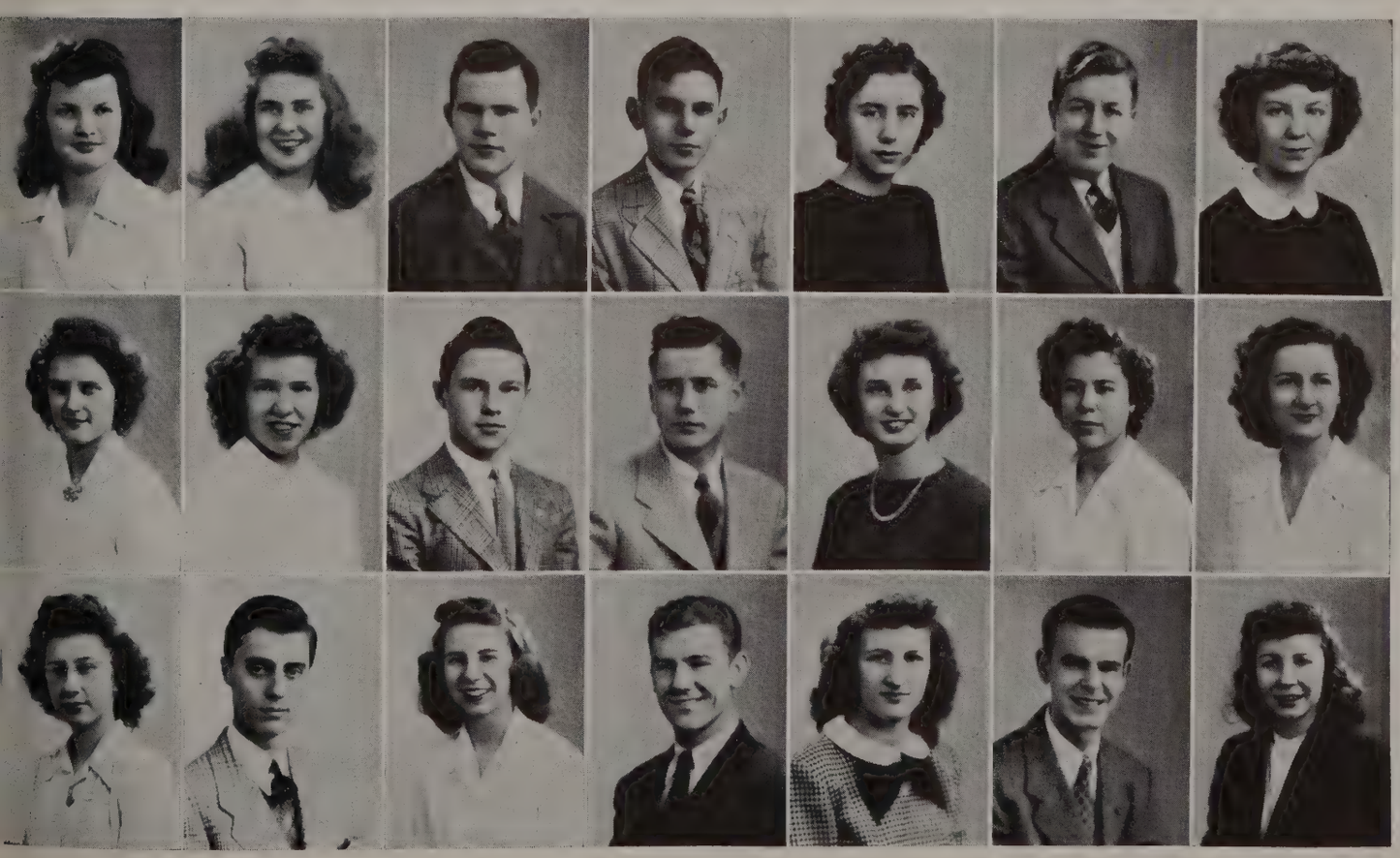

June Class

JOHN W. WILLING
Elective Course
Football, Track
Gym Cadet

ELEANORE WINKLER
Elective Course
Bond Chairman
Band

SHIRLEY I. WINCH
Elective Course
First Aid
Hall Cadet

BERNICE LOUISE WOCHE
Accounting Course
Social Council
Girls' Chorus

MARION G. ZAHNOW
Elective Course

JUNE WOLFF
Stenographic Course
Music, Orchestra
Band, Cadet

GLORIA E. ZANDER
Elective Course
Cadet
Cafeteria Council

WAYNE E. ZIMMERMAN
Elective Course
Morse Code

DONALD ZELLER
Science Course
Visual Service
School Council

Summer School Candidates For Graduation

DEAN NYAL BAIER
Elective Course
Cadet Service

BETTY JANE BISCHOF
Elective Course
Publication
Knitting

ALLEN J. BELKIND
Science Course
School Council
Cadet Service

RUTH ANN DE LUDE
Elective Course

JACK GINTER
Mathematics Course
Cadet Service
Visual

PAUL A. DOLOZER
Science Course
Bookstore
Camera Service

IRVING KULAKOW
Elective Course
Equipment Manager

JEROME A. MEITNER
Elective Course
Art Service

JEAN LINGEL
Elective Course
School Council
Red Cross

HENRY J. MURPHY
Elective Course
School Council

PHILIP HILMAR PERSON
Elective Course
Orchestra
Choir

JOSEPH A. PARISE
Science Course
Cafeteria Council
Camera Service

FREDERIC G. RIEBE
Science Course
Photography
Cadet

DON W. THIEDEMANN
Science Course

EMIL W. SCHMIDT
Elective Course
Gym Team

ESTHER WUERGLER
Elective Course
Orchestra
School Council

G. I. TALK

AMERICAN	FOREIGN	IMPORT	EXPORT	DURATION	POST WAR
Adair, Joan	*Annie*	Snowbanks	Drugstores	Wistful co-ed	Blissful co-ed
Aichner, Claire	*Aickey*	Milkshakes	Cheeseburgers	Pvt. Spar	Lt. Spar
Andres, Virginia	*Mike*	Stormy weather	Cold noses	Lost girl	Powers girl
Arnold, Arlene	*Pinky*	Dark eyes	Conceit	Here I am	There we'll be
Arnold, Claire	*Arny*	Up north	Short boys	Co-ed	School marm
Arnold, Ione	*Oney*	Redheads	Pick-ups	Sweetheart	Wife
Aspenleiter, Carol	*Annie*	Blond Tech men	Conceited men	F. B. I.	Mrs. Tech
Barker, Beverly	*Shorty*	5-ft. 6-in.	5-ft.	Little one	Little ones
Barnes, Dorothy	*Dottie*	V-5	Vulgarness	Nice, sweet	Ah! ha!
Barnes, Gloria	*Glory*	Chewing gum	Talkative people	Single, happy	Still single
Barsch, Shirley M.	*Shirlie*	Man	Men	Innocent	Still innocent
Bauer, Albert	*Bert*	Food	Math	Army Air Corps	Exec with a Sec
Bauer, Shirley	*Mae*	Blue eyes	Brush haircuts	Hoping	Satisfied
Beck, Joe	*Beck*	Parties	Coke	Sailor	Bwang!
Becker, James	*Jim*	Blondes	Peroxides	12A	1A
Bergh, Harold	*Bugs*	A girl	Shrimp	Air Corps	Living
Bernitt, Betty J.	*Betty Bee*	Sergeants	Gym	Hoping	Still hoping
Bertane, Ralph	*Bert*	Navy	Japs, Germans	Sailor	Pa Pa
Bertler, Bettie J.	*Beht*	Talking	Woofing	Office work	Marry an M. D.
Bethe, Carol	*Pigeon*	Rain in rumble seats	Cigars	Just one	Just two
Betson, Roger	*Stipe*	Balconies	No balconies	Army	Chef
Beyersdorff, Oral	*Blondie*	Hot fudges	Fish	Jr. stenographer	Sr. stenographer
Biegler, Shirley M.	*Mac*	Farmers	Sleeping	Young maid	Old spinster
Bietz, Marilyn	*Billie*	That certain	Farewell parties	Just me	Just us
Borchardt, Darlene	*Borchy*	Redheads	Carrots	F. B. I.	Stenographer
Borden, George A.	*Richard*	Bluegold	Purgold	Bwang	Housewife
Boyd, John R.	*Jack*	Swing	Long hair	Off key	On key
Brandon, Knox	*Anchor*	Love an' stuff	Cats	Potential admiral	Probable millionaire
Braun, Edward	*Jordon*	Student directors	Extemporaneous speeches	Gob	Oh sister
Breitlow, Warren	*Photo*	Dark rooms	Light rooms	I'm wondering	Surprise
Brown, Harry	*Frenchy*	Cute girls	Blow-hards	Romanticist	Realist
Bruss, Carole	*Satchel*	Chompin material	Diets	Hamburgers	T-Bones
Bundy, June	*Daisy*	Back seats	Cigar Smoke	Morale builder	Home builder
Buttke, Jane	*Jerk*	Snip	Interruptions	Free at last	At last
Capelle, Virginia	*Sloe Gin*	Holidays	Work	Go better	Got it
Caspersen, Shirley	*Squirrels*	Orchids	What I Get	Bobby sox	Nylons
Cassens, Gladys	*Joe*	Crew cuts	Zoot suits	War bondette	Lucky miss
Claus, Curt	*Santa*	Air corps	Homework	Coupe	Sedan
Cohen, Annette	*Annie*	Men	Competition	Me	Time will tell
Cohn, Audrey M.	*Red*	Vacation	Gym exercises	Pet keeper	Accountant
Differt, Shirley	*Lee*	Athlete	Short men	M. S. T. C.	Time will tell
Dittmann, Dorothy	*Dottie*	That's telling	Being curious	Omarrette	Who knows
Doege, Myrtle E.	*Myrt*	Brunettes	Red hair	Sweetheart	Wife
Dunn, George E.	*Sonny*	Sweet jump	Long hair	Hup two	Work

AMERICAN	FOREIGN	IMPORT	EXPORT	DURATION	POST WAR
Edler, Agner	*Aggie*	A. A. C.	Corny jokes	Student	Teacher
Eichmueller, Robert	*Ike*	Sports	Draft boards	Sailor	K. P. for life
Engel, Carol	*Engel*	Dancing	Sad movies	M. S. T. C.	Time will tell
Ernser, Betty	*Joe Joe*	Johnny	Sinatra	Milwaukee	Michigan
Esche, Veryl	*Mike*	Cooking	Two faces	As is	!
Farndale, Rosemary	*Rosie*	Athlete	Other men	Nurse	Mrs.
Feldman, Robert F.	*Bob*	Brunettes	Tall blondes	Navy	Man about town
Fischer, Fred	*Fritz*	Bowling	Gas rationing	A. A. F.	Factory
Fricton, Richard S.	*Dick*	Girls	4Fs	V-5	Admiral
Friedrich, Elsie	*Anything Handy*	Mail	No mail	Cadet nurse	Army nurse
Fritzke, Orville	*Fritz*	Gas	Rationing	G. I.	Don't know
Gasse, June	*Betts*	Food	Frank Sinatra	Miss Gasse	Housewife
Gegner, Walter	*Wallie*	Blondes	Redheads	U. S. Knows	Who knows
Geis, Milton	*Rembrandt*	Short brunettes	Childish	Air Corps	Long hair artist
Geist, Jeanette	*Jenny*	Sleep	Work	Waiting	Still waiting
Gentry, Claire L.	*Little Claire*	Saturday nights	Monday morning	Pre-med	M. D.
Geppert, Ingrid	*Inky*	My Ideal	Too young	Angel	Angel of mercy
Gest, Robert	*Bob*	Sports	Work	Private	General
Gilbert, Eugene G.	*Gil*	King	Washington	R. K. H. S.	A. A. F.
Gitterman, Frances	*Fran*	Gentlemen	Sharpies	Little girl	Successful
Goetz, Emily	*Emmy*	G. I. haircuts	Peg pants	Miss	Misinformed
Gomoll, Virginia	*Jinnee*	Louisiana	Nothing	Undecided	Decided
Greco, Mary	*Grec*	Dancing	Tall men	Student	Office
Grisar, Gloria M.	*Greaser*	Happy daze	School daze	Soda jerk	Still a jerk
Gruber, Dolores	*Grube*	Pfc. Eddie	Rationing	Theatre cashier	Housewife
Haack, Paul M.	*Pike*	Girls	Girls in slacks	Almost a G. I.	Unscientific
Haase, Donald E.	*Ozzie*	Blondes	Sherbet ice	U. S.N.	Draftsman
Haering, Dolores A.	*Fish*	Frozen	Fresh	Floating	Sunk
Haizel, Lorraine	*Lorry*	G. I. khaki	Navy blues	Waiting	Still waiting
Handl, Gladys	*Handy*	Being late	Early birds	Dreaming	Still dreaming
Hansen, Victor B.	*Vicky*	Mairzie Doats	Isn't that rite	Joe College	Potential Dick
Hart, Elberta Jean	*Bert*	Happiness	War	Office clerk	Housewife
Hartmann, Dorothy	*Dottie*	Crooning	Short men	Just me	Just us
Hausinger, Roger	*Nope*	Time	No time	Pacific	Cedar Lake
Heim, Dorothy	*Dot*	Bow ties	Brush haircuts	Number please	What number
Henschen, Frances	*Pat*	A. L.	Bow ties	Number please	Thank you
Herz, Corinne M.	*Connie*	Telephones	Alarm clocks	Solo	Duet
Higgins, Ruth J.	*Buckles*	Roller skating	Catty girls	Cooking with gas	Cooking
Hoelke, Doris	*Dorrie*	Navy blue	The blues	Me	Us
Hoeppner, Edith	*Edie*	Dogs	Hogs	Prophetic	Hen-Medic
Hoffman, Shirley	*Hoffy*	Roses	Bow ties	Single happy	Happy
Holtz. Robert	*Booker*	Rumble seats	Bumpy roads	Lab. stooge	Lab. Tech.
Holzhauer, Walter C.	*Muscles*	Free and single 1-A	Married dependents	Sailor	Admiral
Hornik, Kenneth J.	*Kennie*	Sleep	No sleep	Bombardier	Still missing
Hubbard, Harold	*Mother*	Comic books	Editorial section	Private	Very private
Huber, Darlene	*Doddy*	Boogie woogie	Man shortage	Occupied	Still occupied
Jacobson, Katherine	*Kathy*	Boogie piano	Man shortage	Looking	Still looking
Jaeger, Evan	*Ace*	Swishers	Got the car	Boy in blue	Something new

AMERICAN	FOREIGN	IMPORT	EXPORT	DURATION	POST WAR
Jansen, Kathleen A.	*Kay*	Gobs	Pfc's	Sweatheart	Wife
Juergens, Ruth F.	*Jerk*	Dancing	Navy blues	Good time	Niagara Falls
Kaap, Betty	*Jinx*	Navy	Women	Student	Chemist
Keehn, David	*Prince*	Parking cars	Weather		Who knows
Keller, Myrtle H.	*Kitten*	Clothes, roses	Onion	Defense worker	G.I. wife
Kelley, John	*Johnny*	High heels	Crooked seams	Uncle Sam's boy	Who knows
Kenney, Robert A.	*Bob*	Girls	Hall cadets	Air Corps	Eating
Kieson, Shirley	*Suzabella*	Cherry cake	Conceited men	Birthday cake	Wedding cake
Kirst, Lorraine	*Larry*	Blackberry	Razberry	Amateur	Professional
Klann, Eileen	*Tuddy*	Week ends	Week days	Miss	Still Miss
Klatt, Edward H.	*Big Ed*	Certain girl	Other girls	Naval Air Corps	Family man
Klug, Roland A.	*Ginger*	A certain person	A certain person	Who knows	You'd be surprised
Kochie, James	*Jammy Boy*	Dark room	Freshmen	V-12, I hope	Doctor K
Koller, Lillian	*Lil*	Borrowing	Paying back	Search?	Research chemist
Kortes, Audrey	*Dolly*	Blue skies	Dreary days	Big sister	Little wife
Kosloskey, Orville	*Orvie*	Blondes, brunettes	Paper dolls	Single	Still thinking
Krauss, Eileen	*Poodles*	Rumble seats	G.I. haircuts	One alone	Two alone
Kreiter, Roger W.	*Rog*	Latent effects	Patent effects	Grease monkey	Draft bait
Krempel, Georgette	*Georgie*	Paratrooper	Gremlins	School bells	Wedding bells
Krueger, James	*Jimmie*	Shapely pins	Conceited coeds	Potential boots	Potent Ensign
Krueger, Lois	*Loey*	Boogie	Grand ol opry	You know	Wish I knew
Krueger, Russel	*Pinky*	Rosies	Roses	G. I. guy	G. I. shouldn't
Laganowski, Florence	*Flossie*	Army privates	Jitterbugs	Waiting	Contented
Langenohl, Doris	*Dorie*	Saddle shoes	High heels	Making money	Millionaire
Lembke, Janet	*Mike*	Dreaming	Nightmares	Looking	Cozy flat
Leu, Virginia	*Ginnie*	Leathernecks	Blue jackets	Miss	Just missed
Lietzau, Janet	*Jannie*	Armstrong's boogie	Corn cobblers	Lost	Found
Lietzke, Arleen	*Arleen*	Tall fellows	Dull parties	Just me	Just us
Lilland, Erma	*Erms O'Lills*	36,833,414	Vulture	Tired	Retired
Lindner, Arline	*Lindy*	Gooey sundaes	Mairzy Doats	A. Lindner	Arline?
Littmann, Russ	*Ace*	Sports	Most women	To U. of Wisconsin	U. S. Dept. Conservati
Lorence, Ervin	*Squirt*	Me	Conceited people	G. I.	Engineer
Leudtke, Ralph	*Leudtke*	Movies	Phys. problems	Service	A headache
Maas, Doris	*Just Doris*	Humor, fun	Sarcasm	Work	More work
MacKenzie, Gerald	*Mac*	Bugs Bunny cartoons	Redhair	Brig	Matrimony
Maikowski, Richard	*Dick*	Sports	Crowd players	Navy	Admiral
Marino, Prudence	*Prudy*	Blue Jackets	Sharpies	San Francisco	Wife
Marris, William	*George II*	5-ft. 3-in.	Farewells	Mister	Missed her
Marx, Russell	*Max*	Sundaes	Mondays	Helpless	Helpful
Mayr, Janet	*Schmities*	Pipes	Teasing	One alone	Two alone
McCarthy, Charles	*Mac*	Bwang O	Remember Pearl Harbor	K. P.	Pitch for the Yankees
McCarty, Mary Lou	*Mac*	Smooth clothes	Drab Personalities	Cameo	Diamond
McDonald, Marion	*Sandy*	Blue Jackets	Sharpies	Blue Jackets girl	Admiral's wife
Meese, Willard F.	*Baron*	Are you kidding?	Loud girls	I-A	I'll stay happy
Meinecke, Partricia	*Pat*	Movies	Lipstick	Telephone operator	Marriage
Meyerpeter, Harvey	*Peter Meyer*	Balcony	Nosey ushers	Navy	Engineer
Miller, Douglas					
Milzer, Margaret	*Margie*	305-53-38	Conceit	Alone	Not alone

AMERICAN	FOREIGN	IMPORT	EXPORT	DURATION	POST WAR
Moore, Janet	*Suzie*	Good ice cream	Latecomers	Looking	Dreaming
Mortier, Tyler	*Mort*	B. Goodman	G. Miller	Pvt.	Pfc.
Mueller, Eleanore	*Lightning*	U. S. O.	Term papers	No men	No man
Mueller, Marian	*Shorty*	Eating	Homework	Stenographer	Marriage
Muennig, Betty Lou	*Red*	Men	Red hair	College student	Receptionist
Murphy, Marie	*Irish*	Green eyes	Fish	Available	Available?
Nawrocki, Irene	*Ricky*	Knitting	Snobs	Waiting	Might be
Neitzke, Robert	*Nitie*	Family car	Gas rationing	Student	F. B. I.
Nelson, Shirley	*Butch*	Getting letters	Writing letters	Waiting, hoping	Who knows
Ninfo, Lucy	*Shorty*	Intermission	Dancing	Working	Still working
Nolan, Clifford	*Noll's*	Senior year	Sophomore year	Private	Very private
Noll, Donald	*Knobby*	Healthy people	Snobs	You know	Who knows
Nuck, Gordon	*Nucky*	Bawang	Chevrolet coupe	Apprentice Seaman	Admiral
Obermeyer, Ruby	*Obie*	Football games	Gremlins	Wisconsin	Swoon-Crooner
O'Connell, Kathlene	*Kay*	Sports	Conceit	Mighty small	Small, mighty
Ohm, William R.	*Willie*	Parties	Curfew	Army Air Corps	Mailclerk
Omon, Audrey	*Aud*	Pvt. Bob	Snobs	Hoping	Hopeless
Ortlieb, Betty J.	*Be Jay*	Speech class	Gamblers	Me	?
Otto, Mary K.	*Katie*	Dancing	Feet steppers	Student	Nurse
Otto, Robert	*Bob*	Aeronautics	Work	Army Air Corps	Accountant
Passow, Doris	*Doree*	Khaki	! !	Student	Nurse
Patek, Gerald	*Jerry*	Adventure	Dull evenings	Buck Private	Plain private
Pearl, June J.	*Junie*	Blondes	Brunettes	Mrs.	Who knows
Pederson, Betty	*Betts*	Career girls	G I haircuts	Little Pederson	Little teacher
Peplinski, Marcella L.	*Marcy*	Jiving	Waltzing	Going	Gone
Perlson, Harriet Mae	*Pinky*	Chewing gum	Red	School	?
Perschbacher, Warren	*Percy*	?	Homework	Single	Husband
Peschl, Kathleen	*Kay*	Him	Flirts	Soda-jerk	Mrs. Jerk
Peters, Lyle R.	*Larry*	Money	More money	Navy Air Corps	Engineer
Peterson, Janet	*Pete*	Pulaski	Sinatra fans	Young maid	Old maid
Peterson, Terrence	*Terry*	Congo dominoes	Navy doctors	Navy	Engineer
Pfaefle, Harold E.	*Fef*	Fox	Pegged pants	Pilot	Hermit
Pflughoeft, Fern	*Pfluggy*	Skating	Falling	Unhappy	Happy
Phebus, Fay	*Just Fay*	Mairzy Doats	Eating oats	Co-ed	Co-owner
Ponejolic, Vernon K.	*Ponej*	Athletics	Snooty people	Fly for Navy	Draftsman
Porte, Virginia	*Ginny*	Fun, laughter	Grouchy people	Secretary	Private?
Porth, Yvonne M.	*Porky*	Tall men	Squirts	Nurse	Mrs. Doctor
Pries, Beatrice	*Bea*	Cats	Catty people	Waiting	Mrs.
Pries, Beverly	*Bev*	6-ft. 1-in.	Good-bys	Alone	Together
Prowatzke, Gerhard	*Gary*	Eating	Work	Short	Give me time
Raatz, Audrey	*Lucky*	Revelation tobacco	G. I. haircuts	Uniform	Zoot suits
Radke, Albert	*Ribbie*	Fun	Snobs	Hope	Hopeless
Reinke, Jean	*Jeanne*	A certain farmer	City slickers	Hard working girl	Farmerette
Reth, Budd	*Budweiser*	6-ft. 2-in. Smythe	Checkers	Navy	Who Knows
Richter, Dorothy	*Schnitzie*	Tweeds, pipes	Conceit	Me	We
Ring, Barbara	*Babs*	A certain redhead	Brush	Friendship ring	Wedding ring
Rinske, Albert F.	*Al*	A senior	Homework	Armed Forces	Engineering
Rohde, Beverly	*Beve*	Meetings	Partings	Lonesome	Who knows

AMERICAN	FOREIGN	IMPORT	EXPORT	DURATION	POST WAR
Rosmann, Clem	*Junior*	Money	Gossipers	Nothing	President
Rouse, Vivian	*Binnie*	LFMFT	Childish women	His one and only	His only
Ruhnke, Betty	*Bets*	Love, laughter	Sad cases	Unconditional	Surrender
Ruppin, Bob	*Little Alpha*	N. P.	M. P.	Hungry	Still hungry
Ryan, Warren	*Beef*	G. K.	Work	Happy	Caught
Sackenheim, Paul E.	*Sacky*	Daisy Mae's	Flashy bowties	Bachelor on furlough	Lone stranger
Sander, Robert	*Sanders*			Wysgi	Phil Osifer
Schalbe, Dolores	*Shelly*	Gum	Ay! Ay! Dolores	Merry Mac	Marry Mac
Scharmach, Irene	*Renee*	Harmonizing	Catty people	Just me	Just us
Schauer, Wilbert	*Willie*	Dimples	Dim pills	G. I.	SJD
Scherer, Constance	*Connie*	Sunny	Rainy	Trainie	Trained
Schlueter, Betty	*Dimples*	Dancing	Stag parties	Miss	Missed
Schmaus, Joan	*Jo*	Meetings	Partings	Dieting	Dietician
Schneider, Jean	*Jeanne*	AAC	Bashful boys	Flying alone	Flying together
Schroeder, Carl	*Grampa*	Meat	Corn	Wanderers' rest	Air corps
Schueppel, Horst	*Shee'pul Moe*	Piscatory	Women	U. S. Navy	Bwang
Schulz, Don	*Schulz*	Bwang	Girls smoking	General	Boy scout leader
Schutzbach, Eugene	*Curly*	Girls	Old maids	Air corps	Engineer
Schweitzer, Marion	*Sweitzy*	GI khaki	Competition	Dancing	Corporal
Seidl, Alfred	*Jasper*	Sophisticates	HM	Lt. Gen.	Soap box orator
Seitz, Florian	*Lucky*	Rex speaks	Sport page gripers	General	College joys
Shanahan, Ann Jean	*Irish*	Lieutenant	Sharpies	Student	Mrs. Lieut
Siebert, Glenn	*Tosa*	Sports	Girls	Navy	Forestry
Siglinsky, Margaret	*Margie*	Dancing	You guess	Marquette	Journalist
Smalley, Raymond	*Ray*	Dancing	Bowling	Hard work	Hard work
Smith, Carla Jean	*Smith*	Air corps	8:45-3:25	Just me	Could be
Smythe, Gordon R.	*Homeroom king*	Big guys	Draft dodgers	Baseball player	Navy
Sommer, Rolf	*Sombo*	Sports	Second place	Student	Medicine
Spott, Dorothy	*Spotty*	GI Joe	Frankie	50 per cent	Double or nothing
Stack, Gertrude	*Trudy*	Dudes	Duds	Lost	Found
Stadelmann, Shirley	*Odessa Honey*	Independent people	J. M. B.	60½ in.	61 in.
Stehr, Gerald	*Savage*	Football	Fickle women	G. I. Joe	College
Stern, Roman	*Red*	Sports	Work	Student	Who knows
Streeter, Richard	*Struts*	Kcitspil	Striperoos	All shot	Still shot
Stuermer, Harold	*Yacko*	Dominoes	Zoot suits	Yard-bird	Ex-yard bird
Swain, Charles	*Clancy's*	Armstrong	Violin solos	Air Corps	Musician
Taberman, Joyce	*Joy*	Fruit Sundaes	High heels	Debatable	Jimmy's joy
Tetzlaff, Kathleen	*Kay*	Furlough dates	Going steady	His girl	His wife
Tews, Lance Russell	*Muscles*	Car	Gas rationing	Tews	Three's
Thompson, Robert	*Bobo*	Blackouts	Gas rationing	U. S. Navy	College
Thurber, Audrey	*Auds Thurbs*	Certain someone	Gossip	Happy, free	Happy
Tobert, Ralph	*Toby*	Claus's car	Nuck's noises	Admiral	Rear Admiral
Trebon, Bernadine	*Buddy*	Much fun	Kill joys	Nuisance	Worth while
Troka, Erma	*Spitfire*	Military secret	Convention	Retired	Nurse and ?
Ulrichsen, Dorothy	*Dottie*	Initials J. L.	You never know	My Ideal	My Devotion
Van Till, Gehrt	*Van*	Sports	Zoot suits	Navy	College
Villmow, Jack	*Jackie*	est aut erit	Gym periods	Duodeviginti plus	Meteorologist
Vogel, Ruth	*Dolly*	Dancing	Frank Sinatra	Cashier	Never can tell

AMERICAN	FOREIGN	IMPORT	EXPORT	DURATION	POST WAR
Wachs, Howard	*Howie*	Liquids	Zoot suits	S 2/c	Yes, dear
Walt, Jane A.	*Yenney*	Bowling, movies	Asparagus	Gruesome	Twosome
Wangert, Dolores	*Dorie*	The voice	Zoot suits	Just plain lonesome	Ah, a prospect
Weiland, Lois	*Jinks*	Take it easy	Growing old	Learning	Still learning
Werner, Eddie	*Shorty*	Hunting deer	Tall dear	Marine	I'm wondering
Westermann, Donald	*Don*	Blue sweaters	Bow ties	G. I.	Trig friend
Weston, Elaine	*Wes*	Dancing	Man shortage	Canada	
Weyer, Marlyn	*Pizzle*	Fiddles	Trumpets	Little pupil	Big teacher
Whelan, Mary Ellen	*Mary*	C B	Waiting for letters	Little Miss	Little Mrs.
Wichtel, June	*Junie*	Sleep	Homework	Miss	Only he knows
Wickert, Donald	*Don*	La guitara	Women	Realist	Romanticist
Widder, Carol	*Susie*	Good times	Dull moments	Coed	Wish I knew
Wierschem, Jack	*Swishum*	Sports	Homework	G. I. Jack	Coach
Wiesner, Elizabeth	*Liz*	Fun	Trouble makers	Student	Who knows
Wilke, Glen	*Jive Boy*	Boogie Woogie	Classics	Navy	Playboy
Williams, Louise	*Louie*	Homeroom	Homework	Up North	Back to Dixie
Willing, John	*Johnnie*	Sports football	Women drivers	G. I. gob	Undertaker
Winch, Shirley	*Shirl*	Food	Conceited people	Just me	Who knows
Winkler, Eleanore	*Ell*	Boogie Woogie	Loud-mouthed girls	Band	Soloist
Woche, Bernice	*Bunny*	St. Louis	Frank Sinatra	Working girl	Still working
Wolff, June	*Gen. Nuisance*	Cornelius	Fiddles	Smiling	Happy
Zahnow, Marion	*Honey*	Lieutenants	Milwaukee	Californian	Lt's. honey
Zander, Gloria	*Wormy*	Weekends	Rest of the week	Phooey	Ahh
Zeller, Donald	*Don*	That's telling	Censors	Master	Mister
Zimmerman, Wayne E.	*Zimm*	Flying	Being grounded	Air Corps	Air Corps

Summer School Graduates

NAME	NICKNAME	LIKE	DISLIKE	DURATION	POST WAR
Baier, Dean	*Diz*	Sports	School	Army	News work
Belkind, Allen	*Franke*	Sinatra		College	Chem. engineer
Bischof, Betty Jane	*Butch*	Sharpies	Squares	Untied	Tied down
De Lude, Ruth Ann	*Dee-Dee*	Chocolate sundaes	Zoot-suits	School bells	Wedding bells
Dolozer, Paul A.	*Dozy*	No homework	Homework	Student?	Student
Ginter, Jack	*Big Jack*	Pegged pants	Bobby socks	Big eared	Engineered
Kulakow, Irving	*Irv*	Football	Zoot-suits	Army	Who knows
Lingel, Jean	*Jeannie*	Blonde draftees	Mustaches	Work	Retired
Meitner, Jerome	*Jerry*	Swimming	Water	Mister	Missed her
Murphy, Henry	*Klondike*	Sweet swing	Steadies	Circulating	I'll be around
Parise, Joseph	*Big Joe*	People	Zoot-suiters	Navy	Photographer
Person, Hilmar	*Hilm*	Apple pie	Loud music	College	Who knows
Riebe, Frederic	*Freddy*	Long hair	Scissors	Bwang Navy	College
Schmidt, Emil	*Schmitte*	Gymnast		Navy	Accountant
Thiedemann, Don	*Don*	Automobiles	Gas rationing	Navy	Dentist
Wuergler, Esther	*Essie*	Tall men	Short men	Douglas Aircraft	Could be!

Working for Victory

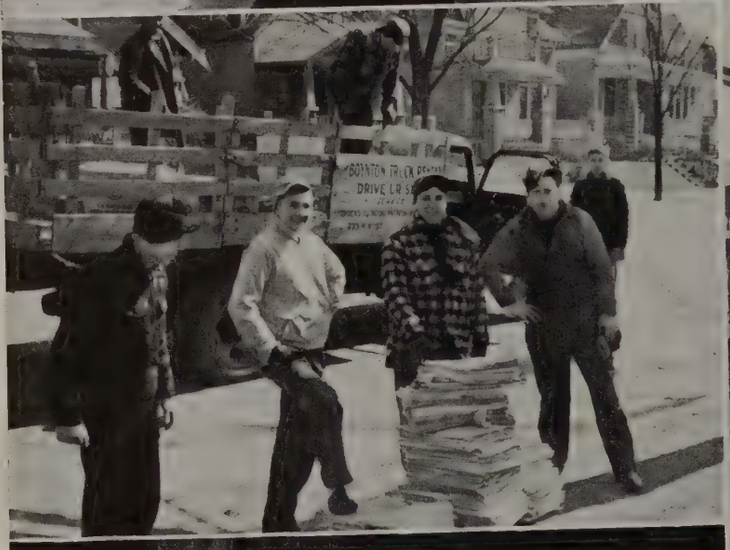

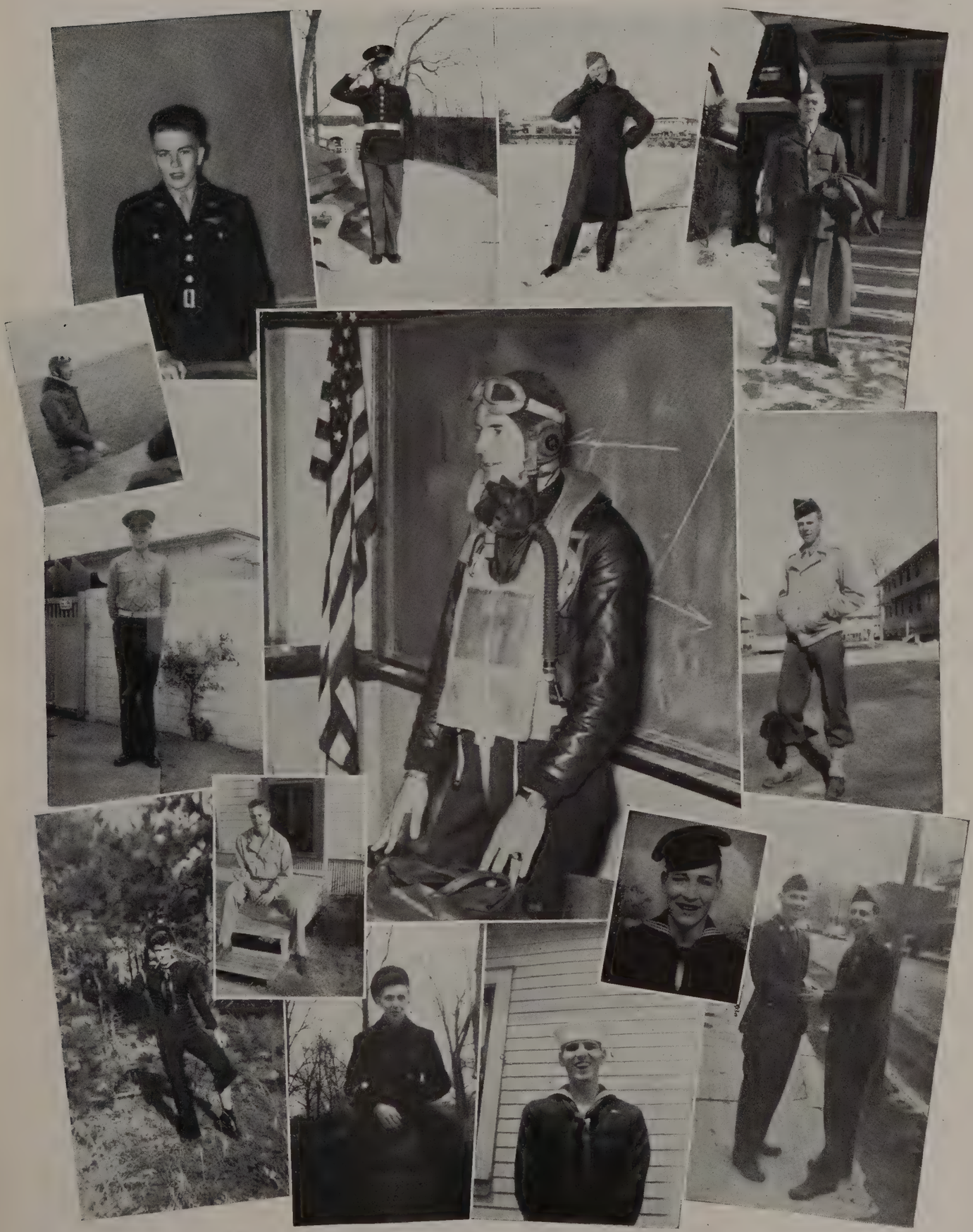

Annual Workers

SENIOR SECTION, CLASS OF JANUARY '44

Shirley Thoms
Alice Tiry
Estelle Pittleman
Patricia Warzyn
Corrine Zeck
Jean Buettner
Margaret Dickey
Virginia Strupp, Chairman

JUNE SENIOR SECTION

Dorothy Ulrichsen, *Co-Chairman*
Margie Milzer, *Co-Chairman*
Joan Adair
Virginia Capelle
Gladys Handl
Shirley Hoffman
Kathleen Jansen
Audrey Kortes
Erma Lilland
Irene Scharmach
Lucy Ninfo
Fay Phebus
Vivian Rouse
Dolores Schalbe
Irene Scharmach
Dorothy Spott
Kathleen Tetzlaff
Audrey Thurber
Lois Weiland

HOMEROOM

Delores Robinson, *Chairman*
Evelyn Berwick
Helen Berwick
Audrey Dangelot
Buelah Eichler
Lucille Feih
Rosalie Gagliano
Mary Holevas
Beverly Kraft
Phylis Lemberg
Shirley Mount
Doris Oberkersch
Carol Praefke
Lois Schwartz
Jeannette Steffan
Janet Siedschlag
Neila Siekert
Joy Voigt
Audrey Wycklendt

FACULTY SECTION

Claire Gentry
Eunice Rothweiler

FEATURE SECTION

Alida Kostka, *Chairman*
June Andel
Carol Arnold
Bette Batzko
Carol Beyer
Evelyn Cross
Doris Donner
Elsie Friederich
Emily Goetz
Mary Greco
Greta Gresens
Marvin Hall
Thomas Holmes
Robert Horst
Genevieve Karwell
Robert Kossoris
Charlotte Levenson
Edward Moore
Rosemarie Paul
Dolores Pfeiffer
Joyce Richter
Carol Roessler
Walter Saeger
Virginia Selke
Mildred Sell
Mary Siekert
Mary Ann Spehn
Muriel Wood

PHOTOGRAPHY

G. Allen Lainson
Richard Boyer
Donald Berndt
Paul Dolezar
James Kochie
Robert Kohls
Kenneth Fischer
William Treul

COVER DESIGN

Daniel Leitz

Dear Jeanie:
Well another year has passed and I'm so glad I got to know you better. Loads of Luck to the swellest cutest gal at King - I really mean that.

Luck and Happiness Always.
Love
"Jackie (Beness) Kohl"

Dear Jean,
I'm sorry I haven't seen much of you since those happy [illegible] days we always had such [illegible] I'll [illegible] real hard to write this summer.
Your friend,
Gail Kuckuk

To an old friend I knew in grade school. Lots of luck to a swell kid.
Betty Portwood

Dear Jean.
What a blow not to have you in chem. this year. Here's hoping I do better next year.
Good Luck.
Cele Frankard

Dear Jean:
Here's wishing a grand brilliant and best of. girl. The best of success + happiness. you really deserve it.
Love, Caroline Mueller

See you this summer??
I'd love to. —

Dear Jean,
You're a very sweet girl and I hope I'll be in some of your classes next semester.
Gloria Hiller

To Jeanne who I think is one of the swellest of all (temper and all). I hope we have lots more fun together this summer at walks and next year in B hys. Bettye

Dear Jean,
I was glad we could be in a class together. I hope to see you soon!
Loads of luck
Doris Maas
June '44

Lots of luck to a swell girl in 11A-1. Love [illegible] Burghardt

Loads of luck to you. Have a good time this summer.
June Morris

Best Wishes
Lenore Fielder

Dear Jean
You've been swell knowing I hope we will be together next semester. Good Luck + Happiness in the future.
Love
Audrey Leonard.

Dear Jean,
As I said in class we [illegible] history. I hope [illegible] this semester. [illegible] next semester [illegible]

I Love Jean
I Love Jean
I will close
Please excuse me.

Edward Naylor

Loads of luck to one of the best friends I have.
Dorothy Brautigam

Dear Jean!
Heres to all the Good times we have had to gether.
Love & Luck,
Beverly Popel

To a gal I don't know very well. Loads of luck & bliss. Rosie [illegible] Many times

Dear Jean
Your the nicest
girl I know. I'm
glad we got in
history class
together. Here's
wishing you the
best of luck and
happiness.

I'm making an
awful mess of
signing these, I'm
afraid, so I'll just
make it short and sweet.
Good luck and I hope
to see you this summer.
Marilyn
Leitenbach

Best of luck to
a swell gym
athlete
Pat Glennon

Dear Jeannie:
We've [illegible] so
I [illegible]
seeing you next
year. [illegible] appre-
ciate your [illegible]
letter
voice after
I heard
me [illegible]
[illegible]
Love Dorothy
Kling

Remember the
fun we had
on the way to
work on Saturdays
Loads of luck & love
Viviana
Clark

Hi Jean,
I hope to see you
next semester. we had
fun this year. at Schuster's
also. are you working there
this summer?
Pat Mangan

Dear Jean,
You know that I think
you're one of the swellest
girls I've known in a
long time or I wouldn't be
signing your [illegible]
Milda

To a dog lover. May
you have him as long
as I have mine.
Love, Jeanne + Tiny.

Howdy doody to you,
Don't have to waste
time saying I think
you're swell 'cause I
hope you know it.
Have fun this summer.
Don't work too hard.
Love
Muriel Stetter
remember me?

XO
Jeanne

I've enjoyed having
you in my class.
You're a fine student
and classmate.
[illegible]